ONLY OAKLAND NEWSPAPER THAT PUBLISHES Associated Press News

Oakland Tribune.

ONLY OAKLAND NEWSPAPER THAT PUBLISHES Associated Press News

VOL. LXVI. OAKLAND, CALIFORNIA, THURSDAY EVENING, AUGUST 23, 1906. NO. 3.

INSURGENT LEADER KILLED

CARMEN TO VOTE ON STRIKE CALL

Ballot on Question to Take Place Saturday.

SAN FRANCISCO, Aug. 23.—On Saturday night at 12 o'clock the carmen of the United Railroads will vote on the question of striking for $3 a day. There will be no move until that time. Thornwell Mullally, assistant to President Calhoun, wishes the men to defer action until next Monday, at which time he states that the company will be ready to make answer.

Every possible effort is being made by the municipal authorities to prevent a walkout of the men, which would completely tie up the line. There is a disposition on the part of the carmens' union to believe that the company is temporizing merely for the purpose of getting a large number of strike-breakers together. To prevent the company from gaining so important an advantage the carmen believe that only early and definite action on their part can prevent the railway company from making complete preparation for a long strike.

President Cornelius of the carmens' union does not have much faith in the request of the United Railways for delay and favors vigorous action on the part of the union.

TWO DEATHS BY HOT WAVE

Chicago Sees No Immediate Relief in Sight From the Heat.

CHICAGO, Aug. 23.—This city is evidently to have no relief from the hot wave during the next twelve hours. The mercury at 9 o'clock this morning was 85, two degrees higher than at the same hour yesterday. Two deaths were reported before 9 o'clock.

RAILROAD ESCAPES DAMAGE IN 'QUAKE

LONDON, Aug. 23.—The Chilean Trans-Andine railroad has received a cable dispatch from its manager at Los Andes saying that the damage to the road is not serious and that traffic will be resumed in a few weeks as far as Juncal.

HOUSES COLLAPSE UNDER HEAVY RAIN

EL PASO, Texas, Aug. 23.—The heaviest rain in nine years fell here last night, the total precipitation being 2.44 inches in two hours. Many houses collapsed under the rain and the streets were badly washed. All the railroads were damaged.

BARBEE SAYS VISITOR THREATENED TO KILL

M. Roussier went into the barber shop of B. W. Booker at 401 Tenth street last night and after having some words with the proprietor of the place, during which he is alleged to have used vile epithets, he is said to have drawn a pistol and threatened to kill Booker. The police were called and Roussier was taken to the police station and charged with assault with a deadly weapon.

At the police station a black jack and a revolver were found on Roussier.

Roussier came up before Police Judge Samuels this morning and pleaded not guilty to the charge against him. His trial was set for September 10.

BRYAN INVITED TO SPEAK.

CINCINNATI, Aug. 23.—An invitation to William J. Bryan to debate in this city September 9, the question of socialism with some representative of the Socialist party was today mailed to Mr. Bryan at New York, by Nicholas Klein, State Secretary of the party. The invitation was given because of Mr. Bryan's utterances on Socialism while abroad.

STORK PAYS RESPECTS.

Mr. and Mrs. Horace Ross of this city are the happy parents of a baby girl born last Tuesday morning.

Mr. and Mrs. J. A. Fitzpatrick (nee Harington), are receiving congratulations because of the recent arrival of a baby girl.

BODIES PILED IN GREAT HEAPS AWAIT BURIAL

Valparaiso's Cemeteries Destroyed by Earthquakes, So Interments Cannot Take Place.

VALPARAISO, Chile, Aug. 23.—Some of the business houses reopened today for the first time since the earthquake. Telephone and telegraph communication with Santiago has been reestablished, but the lines are used almost exclusively by the government officials. The city is still under martial law. Traffic ceases at 6 o'clock in the evening and everybody is compelled to take some part in the work of restoring normal conditions.

As a first installment the government has appropriated $4,000,000 for the relief of the destitute. The customs house was reopened today and traffic by water and by rail has been resumed. The postal service also is in operation.

CEMETRIES DESTROYED.

One of the greatest difficulties encountered by the authorities is the interment of the bodies recovered from the ruins, as all the cemeteries were destroyed. At the various temporary morgues heaps of coffins have been accumulated, awaiting the designation of their place of burial.

The work of recovering the bodies is being pushed to the utmost in order to avoid an epidemic, in fear of which many families are leaving the city.

Through the whole length of Brazil avenue and all over Victoria square, large sheds have been constructed to shelter the homeless from the severe rains.

Survivors of the earthquake say that during the shocks it was impossible to stand erect without support.

TO RAISE MONEY.

A movement is on foot to organize a company to facilitate the raising of the money necessary to reconstruct the city. It is proposed to advance the sums needed without interest for the first six months. The plan is to construct the new buildings of light materials and to lay out the streets so that they will have a uniform width of twenty metres.

All the provinces of the north and south which have not suffered from the earthquake are sending supplies of food and money to the stricken cities and towns.

SHEDS FOR REFUGEES.

The department of public works at Santiago has appropriated $100,000 for the construction of sheds to cover the refugees from Valparaiso and elsewhere who continue to arrive at the Chilean capital in large numbers.

The railroad line between Limache and Quilpue, in addition to suffering severely from the earth shocks of August 16th has several enormous crevices, newly formed, in its vicinity.

Valparaiso is still without street lights, but order is maintained owing to the severity of the authorities, who shoot all persons caught committing robberies.

Among the buildings which fell at the time of the earthquake are the palace of justice and the Maritime hospital.

GIRLS SLEEP IN OPEN LOT FOR THREE NIGHTS

One Stands Guard While Others Seek for Rest--Missing From Home 10 Days.

Because they feared to return and face parental displeasure at their absence, three girls, one from Oakland and two from San Francisco, who have been missing from their homes for ten days, spent the last three nights sleeping in a vacant lot at the east end of Alameda with nothing to protect them from the dangers incident to their exposure in the night air.

Their fright at being alone in the night finally drove them to apply to the police for help, and they have been returned to their parents.

They can give no reason, they say, as to why they left home.

ALAMEDA, Aug. 23.—For three nights three girls have been sleeping in the Cohen tract, at the east end with only the clouds as a covering. During all these nights one has been keeping watch while the others slept, and only fear at last drove them to the local police station, where they were sheltered last night.

The girls have been missing from their homes since the thirteenth of this month and their parents had reported their absence to the police. It was feared that they had come to some bodily injury, but this morning they were all taken to their homes. The girls are Helen Holmes, aged sixteen, who resides with her parents at 1060 Sixty-seventh street in Oakland, Lola Rasehorn, who lives in San Francisco with her father and mother, and May Jenkins, her chum. The two girls lived near the Five Mile House.

DISAPPEARED.

A week ago Sunday the three girls left their homes and went to Idora Park. That was the last their parents heard of them until last evening when the police let them know that the girls were in custody.

When asked why they had left home they could give no answer and all seemed very penitent. The Jenkins girl, when she left home, took with her $16 which she was keeping for her mother. For the first week all went well with the children and they were able to have a room and to eat at the restaurants about town.

They took a room at the Alameda hotel and there they stayed until last Sunday. The landlady on that day asked them where they had come from and fearing that she knew something of them the girls left the house.

FEARED PUNISHMENT.

Fears of parental displeasure kept them from returning to their homes and they then slept at night in the open. This life was not what they believed it to be and after three nights, during which they gained but little sleep, they came to the police station and requested that something be done with them. They did not desire to go to their homes as they were afraid their parents would not let them back.

When they came to the police station they were entirely without money and had not eaten for a number of hours. They had spent their last money for cakes and this fact and the fear they had of sleeping out any more at night caused them to tearfully request the police to do something with them.

WERE WELL TREATED.

All three of the girls are nice appearing and when questioned at the station could only tell why they left home. All acknowledged they had been happy and well treated by their parents but the desire to run away had overcome their love for mother and father and they came to this city.

With tears in her eyes, Lola Rasehorn stood behind the prison bars for the first time in her life last night and between sobs attempted to tell her story. When asked if she had been ill treated at home the girl answered with a catch in her voice. The other girls were not so tearful but when questioned about their home life they all declared it to be a happy one.

HER STORY.

Here is the tearful story of Lola Rasehorn:

"Oh, I don't know why we did it. I'm so homesick and I don't know what my papa will do. The nights we slept in the field we were scared to death and that is why we came to the police station. We had sixteen dollars when we started but we spent all this in eating at the restaurants. We went to the theater a couple of times and walked around in the daytime.

"The lay at the hotel where we stayed seemed to think we had run away from home and we were afraid that she would tell on us, so we left. I don't know why we did. Oh, I don't want to see my papa. What will he say to me? I know we did wrong but I wanted to go away for a while. I'll never do it again.

TERRIBLE SLEEPING OUT.

"It was terrible sleeping out under those trees. We were so scared we couldn't sleep. I help around the house at home and if my papa lets me back I'll always be good."

This morning the parents of the girls came to the police station and took them to their homes. The greetings were extremely tearful and all was forgiven.

BOYS KNEED DOUGH WITH THEIR FEET

BERLIN, Aug. 23.—The government medical department issued a report on the sanitary condition of the Prussian bakeries and slaughter houses, to which the newspapers are giving sensational prominence, one of them using the caption "America in Prussia."

The report says that many of the butchering establishments were found in a very unclean condition. Some of them were located in dark cellars, where cleanliness was impossible, and others had no facilities for the employes to wash themselves.

The government inspectors found particularly objectionable conditions in the bakeries. In one town boys kneaded the dough with their feet, and one bakery was inhabited by cats and hens. In another town a bakery oven served ad interim as a goose pen. In many places bakeries were found in close proximity to the unsanitary appurtenances of the house. One baker admitted that his floors and vats were scrubbed only once a year.

TO BREAK UP CAMPS

All Able-Bodied Refugees Must Provide Own Food After Saturday.

SAN FRANCISCO, Aug. 23.—Able-bodied refugees residing in the various speedways and camps will not be granted any more gratuitous supplies of food after Saturday next.

This is the date fixed upon by the Relief Corporation, of which Rudolph Spreckels is chairman, for the cessation of the issuance of food.

The aged and infirm will not, however, be turned out. They will be cared for in the local hospitals and in specially constructed camps. But men of strong lungs and fine sinews and women who are capable of self-support will not be able longer to eat out of the hand of charity, but will have to provide food for their own mouths.

One of the incidents leading up to the stoppage of gratuitous meals is that many persons were in the camps, under the pretext of being refugees, who are making a questionable living.

The relief committee has asked the police to co-operate with it in breaking up the camps.

TO HOLD RACE MEET DESPITE BETTING LAW

ST. LOUIS, Aug. 23.—Although the anti-betting law is still being enforced, there will be a race meeting held in St. Louis county in October. Barney Schreiber will give a strictly closed five days' meet on his farm near Bridgeton. The meeting will be a strictly invitational affair. It is expected that the neighboring county breeding farms will enter. Only informal betting will be indulged in.

COLOR LINE IS TIGHTLY DRAWN BY HODCARRIERS

Members of the Oakland Union Refuse to Work With the Imported Men.

Members of the Hodcarriers' Union, one of the strongest labor organizations in Alameda county, have drawn the color line. They refuse to work with men recently brought into this city, the greater number of them being, it is said, negroes, and they are supported in their action by the Building Trades Council, which will stand by the old organization. As a result a number of them, as well as bricklayers, plasterers and other union men, have been withdrawn from various jobs in this city and at this time over forty laborers are affected. It is hard to determine just where the trouble will end.

According to statements made by those in a position to know, the best of feeling of late has not existed between the hodcarriers and the boss bricklayers. An attempt, it is alleged, is being made to disrupt the old organization by importing men who are to be formed into an international hodcarriers' union, and as no separte union is desired, the trouble is brewing, and some of it has already brewed over.

REGULARS CALLED OUT.

As far as can be learned, the boss bricklayers have decided to put to work in this city the outside labor, and so far a number of hodcarriers are at work who do not belong to the old organization. On every job where they are employed the regular union men have been called off, and there seems to be a determination to prevent the permanent employment of the outsiders. The hodcarriers feel doubly grieved that the imported men should be principally men of color.

The hodcarriers, it is held, have asked for numerous things during the past few weeks which were not exactly to the liking of the bosses in other lines, and for this reason a lukewarm feeling which formerly existed, has some fronst on it now, and the arrival of the outsiders is the result. As the Building Trades Council, however, is with the old organization of men of the hod, it is presumed that affairs will soon be righted.

An extended strike at this time would result seriously to the best interests of the city, it is stated, owing to the great amount of building that is being done, and every effort will be made to have the affair straightened out at the earliest possible moment.

This is one of the few strikes, it is said, that has occurred where wages were not concerned. But the hodcarriers won't stand for their work being done by those with whom they would refuse to associate under ordinary conditions, which would go to prove that a certain amount of social feeling has entered into the controversy.

PRESIDENT PALMA MAY ASK AID OF UNITED STATES

NEW YORK, Aug. 23.—Lively interest in the outcome of the political disturbance in Cuba is evinced in this city, which has not only harbored from time to time many of her prominent men, but is bound to the island republic by ever-strengthening ties. Advices to business houses here from Havana insist that the revolt has not yet assumed alarming proportions, but tend to qualify the official assurances that the government has the situation thoroughly in hand.

It is believed that the next few days will demonstrate whether the present uprisings may be dignified with the term "rebellion," or are to be classed with the sporadic outlawry with which the government has already successfully coped. The active loyalty of many Cubans of influence is admittedly in doubt. To what extent, if any, the sentiment for annexation to the United States figures in the unrest and what stand the Americans in the Isle of Pines will take has awakened considerable speculation.

WANT NO BLOODSHED.

Unofficial efforts to quiet the disturbers are told of in a dispatch cabled early today to the Associated Press. The dispatch says that eighty veterans of the revolution met last night and in a resolution pledged themselves to use their personal influence to bring the strife to a bloodless termination.

John S. Fisk of the firm of J. M. Ceballos & Co., Cuban-American bankers, last night said that cable dispatches received by his firm from Havana, indicate that there was no need of alarm at present. He added:

"If President Palma finds that his government is unable to cope with the situation he would call upon the United States for aid. That would mean pacification first and then annexation. In any country governed by white men it is a natural consequence that the colored men will be to a certain extent kept in the background. That is what has happened in Cuba and is at the bottom of the insurrection."

SAYS IT'S A PROTEST.

Among the press advices received here from Havana are the following:

"A special correspondent has sent a signed interview with Pino Guerrera from his headquarters, in which the rebel leader says the uprising is a protest against the violation of the constitution and illegal elections, which must be annulled and others held. He said he had kept on the defensive in order to give the government time to consider the question. He also says the government must pay for everything consumed by his forces, which number 2600 men.

These are distributed at various points in the vicinity of Pinar del Rio. There are 1300 at the headquarters. Dr. Julian Betancourt is the chief of staff. The front extends five miles, one flank resting at Mirader hill, one mile from the city of Pinar del Rio. The government forces at Pinar del Rio number only 400.

There is another uprising of malcontents at Palmira, in the Province of Santa Clara, under the leadership of Edward Guzman. There are also about 100 rebels, under the leadership of ex-Congressman Mendieta, at Yaguajay. This is the party which it was expected Jose Miguel Gomez would join.

CONSPIRATORS IN JAIL.

The artillery fired on the municipal police at the Vento waterworks, having mistaken them for rebels.

The conspirators who are in jail here were formally indicted yesterday.

Senor Montalvo, who is acting in the capacity of secretary of war, told the Herald correspondent that he expected to control the situation within twenty days.

"I have 3000 men in the field now," he said, "and an increase of 3000 will be allowed by President Palma by a decree to that effect. Men are being rapidly recruited and equipped. Besides we are organizing guerillas. The latter will reach fully a thousand men within a few days. So I may say that within four days we will have 6000 men in the field, besides the volunteers which all the towns are organizing."

VETERANS ANXIOUS.

The Herald correspondent says that he visited the recruiting stations and found the veterans, who are anxious to fight again for their country, to be a small, though enthusiastic, proportion. Most of the recruits were boys from 15 to 20 years of age. As a rule the recruits were the rawest material. It was difficult to estimate what their attitude would be in the face of the insurgents, who are largely composed of veterans.

The judge in charge of the revolutionary cases indicted thirty-three prominent men yesterday, refusing bail. The indictment includes three Garcia brothers, Senor Guerrera, a representative; Senor Monteagudo, a former Senator; Senor Juan Gualberto; Senor Gomez, a former Representative; Dr. Julian Betancourt and General Robin.

LEADER OF THE REBEL FORCES DIES

Noted Negro Slain by Government Soldiers.

HAVANA, Aug. 23.—The insurgent forces commanded by Pino Guerrera have captured San Juan de Martinez, the terminus of the Western Railroad, and have occupied the town and railroad station.

There was no bloodshed at the occupation of San Juan de Martinez, according to reports just received. The small force of Rural Guards which held the town fled at the approach of the insurgents.

HAVANA, Aug. 23.—A force of Rural Guards and volunteers has left Cienfuegos, Province of Santa Clara, to engage 300 insurgents who have left Las Lajas under the command of Colonel Guzman, mayor of that town.

HAVANA, Aug. 23.—General Manager Livesy of the Western Railroad this afternoon received from Pino Guerrera, forwarded from San Juan de Martinez, saying:

"I am in possession of your station. If any more troops are sent over the Western Railroad I will blow up the bridge and destroy your property."

Mr. Livesy did not answer the dispatch, but immediately forwarded it to the palace. The officials there had no news other than the announcement contained in Guerrera's message. The public here, as this dispatch is forwarded, are not aware that San Juan de Martinez has been captured.

HAVANA, Aug. 23.—The body of the negro general, Quentin Bandera, the most daring insurgent in Havana province, lies in the morgue at Havana today flanked by those of two mulatto comrades, all frightfully gashed by the long, heavy machetes of the Rural Guards who ended their career. Across the street, in Neptune park, a great crowd, mostly negro friends of Bandera, are watching the morgue with silent interest. The arrival of Bandera's body here was the first news of the fight in which he met his death.

The conflict occurred at the Silveira farm, near Punta Brava, fifteen miles from Havana. A detachment of thirty-eight mounted Rural Guards, under Captain Ignacio Delgado and Lieutenant Martinez, were searching throughout the night for Bandera's party.

NEARLY ALL ESCAPE.

At 2 o'clock this morning the guards were breaking through a wire fence at the edge of the Silveira farm, when they were suddenly fired upon by Bandera's followers, twenty in number.

The guards rushed upon the insurgents, but, with the exception of their chief and his two leading comrades, they all succeeded in getting away. The guards made the chief and his two companions a special object of attack, and all three received several bullet wounds and were horribly mutilated by machete cuts. Not one of the guards was wounded.

The bodies of Bandera and his two companions were placed in a wagon and taken to Havana. An examination of Bandera's body showed that his principal wound was a severe machete blow on the head which cut off his left ear and made an ugly incision in his face. He also had bullet wounds in his face. He also had bullet wounds in his arms and breast. The condition of Bandera's dead companions was even more shocking.

TERRIBLY GASHED.

Their faces and heads were terribly gashed and they also had machete wounds in their breasts and on their arms. The clothes on all three men showed every evidence of the hard life they had been living while eluding pursuers.

It has been an open secret among the rural guards that Bandera would never live to be tried for treason, his death being the main object of the government troops operating in Havana province. The smallness of the party accompanying Bandera has caused surprise here, but it is believed that he only had a portion of his band with him. In any case, however, it is believed the insurrectionary movement in western Havana has been broken up by Bandera's death.

MASHERS CAUSE STRIKE OF TELEPHONE GIRLS

CHICAGO, AUG. 23.—TWO HUNDRED TELEPHONE GIRLS EMPLOYED IN THE CENTRAL EXCHANGE OF THE CHICAGO TELEPHONE COMPANY STRUCK TODAY, BADLY CRIPPLING THE SERVICE. THE CAUSE OF THE STRIKE WAS AN ORDER ISSUED BY THE COMPANY DIRECTING THE GIRLS AT "CENTRAL" TO ENTER THE BUILDING THROUGH A REAR DOOR, WHICH IN ORDER TO REACH THEY WERE COMPELLED TO GO THROUGH A PASSAGEWAY 100 FEET LONG. THE GIRLS DECLARED THAT THE PASSAGEWAY IS MUDDY, EVEN IN THE DAY TIME, AND DARK, SLIMY AND SLIPPERY AT NIGHT. THERE ARE THREE SALOON ENTRANCES ON THE ALLEY AND THE GIRLS DECLARED THAT THEY ARE ANNOYED BY THE HANGERS-ON ON THOSE PLACES. ONE HUNDRED AND FIFTY GIRLS STRUCK WITHIN AN HOUR OF THE FIRST STRIKE, MAKING A TOTAL OF 350 WHO WENT ON STRIKE. SEVEN THOUSAND TELEPHONES IN THE BUSINESS DISTRICT WERE PUT OUT OF COMMISSION.

CHOICE AUCTION SALE.

Of fine furniture, pianos, carpets, etc. Sale Friday, August 24, at 10:30 a. m., at 1007 Clay street, near Eleventh street, Oakland. Comprising in part: [illegible] elegant old bird's-eye [illegible] [illegible]

STILL DISCUSS THE CHARGES

Alleged Cruelty to Boys in Orphanage Talk of Fruitvale Yet.

FRUITVALE, Aug. 23.—The residents of Fruitvale are still talking about the charges of cruelty to the children of the Fred Finch Orphanage. Most people agree that the charges were without foundation.

It is true that four boys, Frank Ransome, Emmett Hutton, Jimmie Young, and George Leong, the latter the son of the Chinese laundryman, were punished for infractions of therules. But the report that the boys were whipped by Miss Alta Webb, matron in charge, on both July 14, and July 20, is declared to be an exaggeration. None of them were punished on July 14.

On July 20, George Leong was punished for leaving the premises without permission to do so. On the same day, Jimmie Young, Emmett Hutton, and Frank Ransome were whipped for purloining cans of beans.

The problem that the orphanage attendants have to deal with, they say, is precisely the same as that of any parent—the propensity of the youngster to run away, and to steal jam.

But that the punishment administered by Miss Alta Webb, on July 20, was brutal, or that it was unnecessarily severe, was entirely flouted by the recent investigation. The boys were whipped with a rubber hose, but that article is far less likely to cause bruises, the directors insist, or to draw blood, than a stick, and certainly far less painful than the cutting lash of the buggy hip, as it is often applied by irate parents today.

The boys denied that they were "flogged until the blood ran," or that they "carried bruises for several days." In fact, directly after his whipping, Frank Ransome is said to have boasted to his comrade that "she never hurt him." And at no time was there ever a piece of gas pipe inserted in the hose, to form a handle, or any other substance used in conjunction with the hose.

UNCLAIMED BODY IS AT LAST IDENTIFIED

MARTINEZ, Aug. 23.—The remains of the man who was found dead near Point Richmond August 14, and which were buried in the potter's field last Monday, were yesterday proven to be those of Bernard Dupeyues, a Frenchman of considerable wealth, who is known on both sides of the bay. The body was exhumed yesterday morning and was identified by A. Keller of Point Richmond.

For more than a week the remains of Dupeyues lay at the Martinez morgue, unknown and unclaimed. Three days ago the body was placed in a nameless grave. Yesterday came Keller from Point Richmond with information that induced Coroner Curry to exhume the body of the unknown. Keller positively identified the remains as being those of Dupeyues, whom he had seen on the night preceding the finding of his body. He stated that Dupeyues had considerable money in a bank in San Francisco and also owned property in Point Richmond.

The body of Dupeyues was found on the morning of August 14, lying on the top of a hill, near Point Richmond. The man had evidently died from heart failure.

Dupeyues was forty-five years of age and single. In Oakland recently he was robbed of his bank book and a considerable amount of money. He had been despondent, but there was nothing to indicate that the man had taken his own life.

SIXTY PLAYERS SIGN FOR RUGBY

BERKELEY, Aug. 23.—Sixty men signed the list to play the game of Rugby football at the University of California yesterday afternoon. During the signing up of the list Dr. Taylor, the Rugby coach, took occasion to make a few remarks, telling the students to get back of the new game and work for their college in the matter.

The men who signed the list will get suits this afternoon and will line up for the first practice of the year after the mysteries of the game are explained to them.

HAD NO NUMBER.

A. W. Gorrill, an automobilist, was arrested yesterday on a misdemeanor charge, it being claimed that he failed to have a number on his auto. Gorrill appeared before Police Judge Smith this morning and after making a statement of his case, he was released.

Gorrill asserted that he had just purchased the machine and that the managers of the garage told him that it was unnecessary to have a number for five days. The law, however, provides that a duplicate number be placed on an auto before it can be operated in the public highways.

ACTRESS FAINTS WHEN ASKED FOR HER RENT

MRS. LESLIE CARTER PAYNE,
The Noted Actress, Who Owes Over $1000 in Rent, and, Is Is Said, $10,000 Besides.

Mrs. Leslie Carter Payne Said to Owe $10,000 and Her Affairs Are in Bad Shape.

NEW YORK, Aug. 23.—The estrangement of Mrs. Leslie Carter Payne and her former devoted friend, Miss Norma Munro, has reached court. Mrs. Carter Payne lives in a house owned by the Munro estate. She has been served with a dispossess notice at the instigation of Norma Munro, and sued by Miss Munro's mother, as executrix of the estate, for $1593 back rent.

Miss Munro also claims that Mrs. Carter Payne owes her $10,000. Mrs. Carter Payne, it is reported, says Miss Munro owes her $25,000. The business affairs of these two fascinating women appear to be in a remarkable tangle.

To escape the service of papers in the suit, Mrs. Carter Payne has been practically a prisoner in her own house for a week or more. The city marshal finally got the papers in her hand, when she fainted. At the last moment the actress paid three months' rent, and she will continue to live in the apartment without any interference from Mrs. Munro. She has been residing there about a year. Before Mrs. Carter's marriage, Miss Munro visited the actress in her rooms constantly. The difference between the two women dates from the actress' marriage.

GOOD PROGRAM FOR BAND CONCERT

The program for the band concert at Fourteenth and Broadway, Oakland, tomorrow evening, will be as follows:

March—"General Mixup, U. S. A." ... Allen
Overture—"Reception" ... Schlepegrell
Waltzes—"Osculation" ... Boyer
Medley—"Black Brigade" ... Beyer
Potpourri—"From the Huguenots" ... Meyerbeer
Entr'acte—"Bewitching Beauty" ... Laurendau
Gr. Selection—"Serenade" ... Herbert
Medley Overture—"The Headlight" ... De Witt
"Star-Spangled Banner"

George W. Hollister, band-master First Regiment Infantry, N. G. C.

EL PASO MAN DIES.

EL PASO, Texas, Aug. 23.—T. S. Austin, district manager of the American Smelting and Refining Company, in charge of the company's Mexican business, also of the El Paso smelter, died today of diabetes. He had been with the company for many years.

Luckiest Man in Arkansas.

"I'm the luckiest man in Arkansas," writes H. L. Stanley of Bruno, "since the restoration of my wife's health after five years of continuous coughing and bleeding from the lungs, and I owe my good fortune to the world's greatest medicine, Dr. King's New Discovery for Consumption, which I know from experience will cure consumption if taken in time. My wife improved with first bottle and twelve bottles completed the cure." Cures the worst coughs and colds or money refunded. At Osgood Bros., druggists, Seventh and Broadway and Twelfth and Washington streets; 50c and $1.00. Trial bottle free.

RAILWAY SURGEONS ELECT OFFICERS

SAN FRANCISCO, Aug. 23.—At the meeting of the Pacific Association of Railway Surgeons held yesterday at the offices of the California Promotion Committee, Dr. F. K. Ainsworth was elected president for the ensuing year. Dr. W. A. Magee of San Diego, was elected first vice-president, Dr. W. H. Hood of Reno, Nevada, second vice-president; Dr. J. B. Dunn, of Oakland, secretary; Dr. F. L. Adams, of Oakland, treasurer, and Dr. A. Schloss was elected to the board of executors. Los Angeles was decided upon as the meeting place for next year.

The meeting was a most successful one from all points of view. Dr. J. W. Huntington read a paper on fractures and was followed along the same lines by A. W. Morton and Dr. A. B. Coffey. Dr. A. Schloss spoke on first aid to the injured eye. Dr. Phillip King Brown gave an address on "The Occurrences of Coccidiodal Granuloma in the San Joaquin Valley," and introduced a Japanese afflicted with the disease in order to better demonstrate his points. The discussion of this disease aroused great interest and Dr. Huntington remarked that the disease was of great interest to all Californians as it has become established in the state and is a menace to all the people. The members of the association joined in the discussion generally and it was the opinion of all that intelligent study ought to be put on the disease and its cure. The treatment by iodine seemed to receive the most indorsement.

WESTERN HANDICAP.

DENVER, Aug. 23.—The Western handicap, the chief event of the interstate shooting tournament, began today with 200 entries. It is not expected that the event will be concluded before tomorrow.

ADOPT PLAN.

DETROIT, Aug. 23.—The Associated Fraternities of America yesterday unanimously adopted the plan for the amalgamation of the organization with the National Fraternal Congress under the name of the International Fraternal Congress.

CAPITAL AND SURPLUS...$572,500
DEPOSITS - - $5,728,546.27

Officers
WM. G. HENSHAW, President
CHAS. T. RODOLPH, Vice-President
A. E. H. CRAMER, Cashier

Board of Directors
Wm. G. Henshaw — C. E. Palmer
Chas. T. Rodolph — Thos. Crellin
R. S. Farrelly — Henry A. Butters
H. W. Meek — E. M. Walsh
C. H. King — Thos. Prather
Thos. D. Carneal

Interest Paid on Savings Deposits

Commercial and Savings Bank

The Union Savings Bank
Broadway & Thirteenth St
OAKLAND

Nelson-Gans Excursion

For those desiring to witness the coming contest, the Southern Pacific company is arranging to run a special excursion train of Pullman Sleepers to Goldfield. Train will leave San Francisco, Ferry depot, at 10:20 p. m., September 1. Returning, leave Goldfield at 11:30 p. m., September 3. A rate of $35 for the round trip will be made from Oakland, Alameda, Berkeley, Stockton, Sacramento, as well as San Francisco—members of the party having the privilege of occupying sleepers while at Goldfield. Tickets will allow of those not desiring to return with the special train to return on any train up to and including September 10. Those of the excursionists desiring to stop over at Truckee for the purpose of visiting Lake Tahoe may so arrange on the return trip. For further information see Southern Pacific Co., 12 San Pablo avenue, Oakland, Cal. Phone Oakland 543.

PROMINENT MAN DIES IN NILES

Giles E. Chittenden Succumbs to Pneumonia After Week's Illness.

NILES, Aug. 23.—In the death of Giles E. Chittenden of this place, which occurred last evening, Washington township loses one of its most honorable and respected citizens. The flag floats at half mast today from Odd Fellows' hall to mark the loss of a trusted and worthy member of the order. Mr. Chittenden had been in failing health for some months, but of late was much improved, when he was attacked with pneumonia and died after a week's illness. His family and relatives were with him and cared for him up to the hour of his death. The funeral services will be held from the house today at 12 a. m. and will be conducted by the Odd Fellows. The body will be taken to Oakland for cremation and the ashes deposited in the family plot in Mountain View Cemetery.

Mr. Chittenden was born in 1837 in Flint, Mich., being 69 years old at his death. He came of sturdy Vermont ancestry, his great grandfather, Thos. Chittenden, haying held the office of governor of Vermont, as did also Giles, the son of Thomas, who was honored in the same way by the people of that State. Giles E. Chittenden came to California from Michigan while a young man and entered into business with his uncle, Henry Reed, near Marysville, in whose honor Reed's Station was named. In 1869 he was married to Miss Emily L. Parsons, the daughter of a neighboring land owner. Mr. Chittenden's uncle, Mr. Reed, having died and Miss Parsons being left an orphan, these two young people united their lives and fortunes. They left the Sacramento valley in 1873 and made their home for a time in Oakland, but in 1876 Mr. Chittenden bought a large tract of mountain land above Willits in Mendocino county and engaged in sheep raising. In 1886 having sold his mountain range to his brothers, he and his family came to Niles and made their home, where they have since resided. His wife and daughter, Mrs. F. B. Sharpe, survive him. As a husband and father he was kind and loving; as a citizen honorable, upright and true in all his dealings with his fellow men.

EVANGELIST TALKS ON "SPIRITUAL CASTAWAYS"

Dr. Ray Palmer, preached last night at the First Baptist church on "Spiritual Castaways," I Cor. 9:27: "Lest that by any means after I have preached to others I myself should be a castaway."

The speaker said in part:

"Christian people often become castaways—not that they are utterly lost—but their lives become so marred by sin or unbelief that God can not use them.

"Many become useless by harboring bitter feelings. God never uses one who has no grace to forgive.

"A lady said to me 'My own sister wronged me. Oh, I'll forgive her, but I never want to see her again.' What kind of forgiveness is that?

"Moody said, some people forgive and bury the hatchet, but they leave the handle sticking out.

"No man can possess great character nor wield a great influence for God, unless he is magnanimous enough to forgive, whether the offender asks it or not!

"Church people often become useless also, by their conformity to the world. Many excellent people drink wine, attend theaters, dance and play cards, but God does not use them in winning souls for Christ."

Gus. Schneider sang with great effect, "The Clean Heart."

Dr. Palmer will preach tonight on "The Royal Road to Heaven."

The Office Boy and the Fishes

For the past two or three weeks I have noticed Wells, Fargo & Company's drivers bringing in little boxes about a foot long and half that wide, and about four inches deep. They had a fishy look, and so one day I got a chance to inspect one and it had a fishy smell and by hookey if they wasn't brook trout. Everybody got a box but Willie. Then I found out that "Bill Quinn" our shoe man had gone up in the Truckee river and was getting busy. Bill's a natural born fisherman and can catch trout with his fingers. I was talking to him about his overlooking me and he said that fish was too fattening and built beams too fast for me to adopt it as a regular diet. Of course it's all right but whenever I go fishing I will send nothing but funny postal cards to Mr. William Quinn, the man who buys the Walkover shoes. Say, when we get the new store opened up we are going to enlarge every department in the whole store—the hat man gets more room—the men's clothing depot gets more room—the dress suit and overcoat departments get more room—in fact it's more room all around—and that's what we need. Business is so good that we must spread out in order to not have it slop over the edges.

C. J. Heeseman
runs the growing store at
1107 to 1115 WASHINGTON ST.

GENTLEMAN TRAMP IS ON TOUR OF WORLD

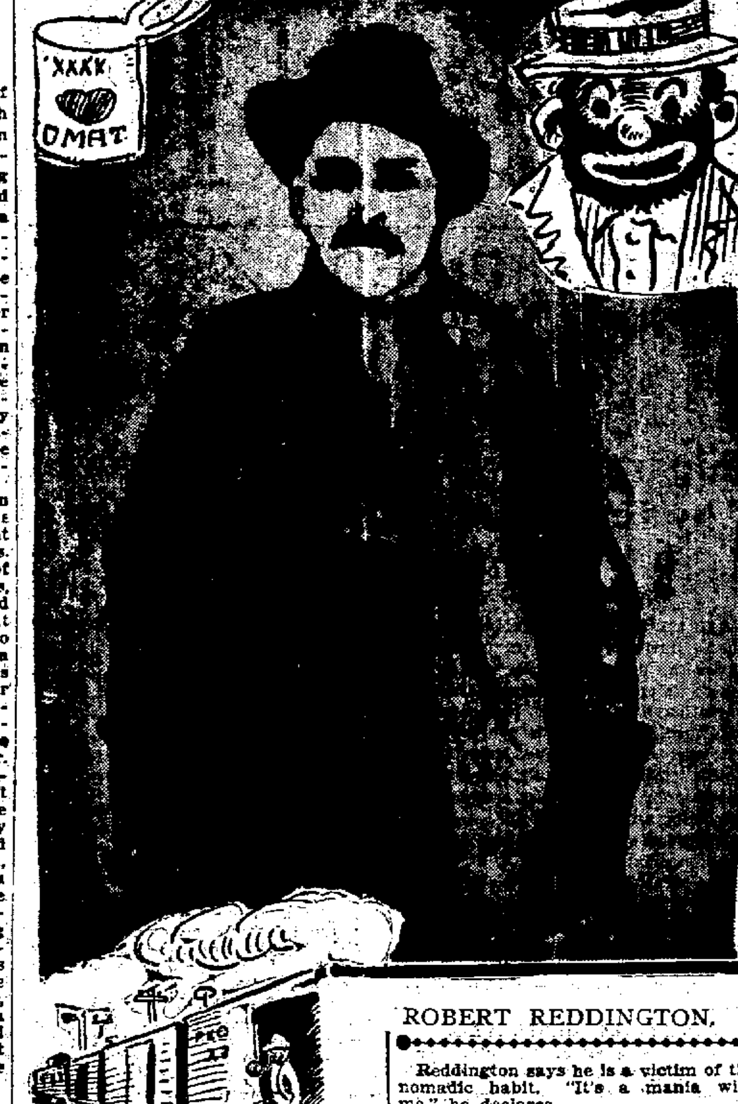

ROBERT REDDINGTON.

Travels on Brakebeam and Looks Prosperous.

DENVER, Aug. 23.—"A gentleman tramp." Such a thing appears anomalous. Yet there is one, and just one, in the world. He was in Denver recently, and he looked every inch the part, when he greeted an old friend who had known him in his early tramp life. To have seen him walking the streets of Denver, one would have picked him out for a prosperous business man.

Robert Reddington, of the world, better known all over the globe as "A No. 1," is his name. This man is a remarkable character, because he says he has traveled the world over several times in the twenty-three years of his tramp life, and has never paid out but $7.50 railroad fare.

Reddington has the statistics which he keeps accurately, he declares, showing he had traveled 437,357 miles. Figured on a basis of three cents a mile, this chap has beaten the railroads out of just $11,370 after having deducted the $7.50 he was made to disgorge on a Colorado road. And throughout all peregrinations, he says, he has never asked for a penny from anybody.

"A No. 1" rolled into Denver from Salt Lake on the Union Pacific's fastest train. And he came like a "gentleman tramp"—on the trucks of a Pullman.

"I had several dollars when I got to Denver," explained Reddington, "but I put the fund in clothes. Then I carved out some fantastic and gruesome heads out of common potatoes, sold about a dozen of them for fifteen cents apiece and felt like a banker. You see, I can cut a face on a potato about as deftly, humorously and quickly as a monkey can do tricks. If I could settle down and do this one thing alone I could make fortune and fame."

Reddington says he is a victim of the nomadic habit. "It's a mania with me," he declares.

"I have met 100,000 hobos in my twenty-three years of moving. They all know 'A No. 1;' and they know that he never did anything but good to anybody. As I go through life I have made it a rule to carry sunshine with me. While wandering about I have written newspaper stories of the bright side of the hobo life. Flint wrote the dark side. He overlooked the silver cloud which is turned to our profession.

CASTE AMONG TRAMPS.

"There is caste among us just as one finds in society. Five years of the tramp's life, after he started out, is spent in walking and 'beating' slow freights. He follows a gang of his sort, gets about one square meal every two days and washes—not more than once every two days. During the next five years he rides freights and 'blind baggages,' stops walking, gets a square meal every day, runs with about two pals or three, and washes—well, a bit oftener than he did during the first five years of his profession.

"After he has been a hobo for fifteen years he takes the blind baggage and the tops of passenger trains. And he always has three 'squares' a day. Besides, he gets ample sleep and rest. Another thing, he eschews the freight trains—they are too slow—and he travels by himself. But the twenty-year hobo is the prince—a 'gentleman' of the true type of tramp. A score of years of experience has made him such. He always rides underneath the fastest trains and gets to his destination just as quickly as the magnate who lolls in the becushioned Pullman. And the graduate hobo of twenty years always goes alone, washes whenever he is off the road and eats like a lord and as regular. The post-graduate course comes with the twenty-fifth year. I shall have that degree within two years, because I have been 'on the road' for a bit over twenty-three years now."

"A No. 1" speaks English, Spanish, German and French. He also has a smattering of other foreign languages. His experiences in China, Japan, Russia and, in fact, in all foreign lands where he has tramped, would make an interesting book.

Reddington is now only 34 years old. He ran away from his home in San Francisco at 11 years of age, went to Florida on a tramp, and has been going ever since.

INTEREST IN REED FUND IS REVIVED

WASHINGTON, Aug. 23.—Interest in the Walter Reed memorial fund has been revived by the book entitled "Walter Reed and Yellow Fever," which Professor Howard A. Kelley of Johns Hopkins University has just published.

Surgeon General O'Reilley of the army and navy surgeons, as well as scientists throughout the United States and many foreign countries have interested themselves in the provisions of a fund for the support of Mrs. Reed and her children which shall eventually be used in erecting a memorial to the distinguished physician, who demonstrated that mosquitoes are responsible for the spread of yellow fever. The purpose of the promoters of this fund was to raise $25,000. Of this amount only $17,000 has been subscribed.

COMMISSIONS GIVE RESULTS OF WORK

ST. PETERSBURG, Aug. 23.—Some of the commissions which have been engaged in drawing up projects of law for submission to the new parliament already are giving out the results of their work. One commission which has been dealing with the question of exceptional laws will recommend for adoption the principle that certain conditions alone can justify the proclamation of martial law or other stages of "exceptional security." When a province or locality is proclaimed by the central government to be in an "exceptional state" the conditions justifying the step must be announced simultaneously. The initiative, however, will rest as heretofore with the central government or upon the application of the local military authorities.

FRESHMEN DRILL.

BERKELEY, Aug. 23.—The freshmen of the university lined up for drill on the campus at 11 o'clock yesterday. [illegible] the guying of the upper classmen. The first year men were formed into companies [illegible]

ANOTHER NEW YORK FIRM IS SUSPENDED

NEW YORK, Aug. 23.—The suspension of the firm of Franklin & Billon, members of the Consolidated Stock Exchange, was announced today. The inability of the firm to collect additional margins from customers after the upward market last week is reported to be the cause of the suspension. A member of the firm today estimated the liabilities at $100,000 and assets at $30,000 to $40,000. He said the firm hopes to compromise with its creditors and resume operations.

If you desire a good appetite and wish to enjoy every meal you eat, take Lash's Kidney and Liver Bitters.

ALLEN RENDERS HIS DECISION

District Attorney Holds That Curriculum of Schools Must Be Modified.

According to an opinion handed down yesterday by District Attorney Allen, and hearing the approval of Attorney General U. S. Webb, the curriculum of the public schools will have to be materially modified, if room is to be allowed for the teaching of manual training. The opinion affects all the schools in the state where this subject is taught.

Heretofore manual training has been taught in the public school as an extra, that is as an additional study. This is all wrong, according to District Attorney Allen's interpretation of the Political Code, and hereafter that study must be taught only in place of one that is mentioned in section 1665 of the code.

All this developed as a side issue into an inquiry as to whether Clara Cahill and Helen King, teachers in the Oakland school department, should be paid their salaries or not. County Superintendent of Schools T. O. Crawford held up their salary warrants some time ago on the ground that they did not hold special teachers' certificates, as prescribed by law. They appealed the matter to the County Board of Education, which referred the matter to the district attorney.

The latter was asked to express his opinion as to whether the teachers could be paid for their work. He decided that they could but, in rendering his decision, he called attention to sections 1665 and 1666 of the Political Code. The former names a number of studies which must be taught in the public schools. The latter says that other studies may be substituted, but may not be added on to the curriculum.

What's in a Name

When you have a Knabe, Mason & Hamlin, Packard, Ludwig, Smith & Barnes, Hardman, Harrington or Price & Teeple piano, and circumstances force you to sell, then you will realize what's in a name.

We always have a full line of the foregoing makes. We also carry a large line of combination pianos, including Knabe Angelus, Hardman and Harrington Autotone, Playola and Kingsbury Inner-Player. One Playola for $400. Call and see it. Many second-hand uprights for $60 and upward. Buy a legitimate piano for a legitimate price from a legitimate house.

THE WILEY B. ALLEN COMPANY
COR. BROADWAY & NINTH
KNABE PIANO DEALERS.

Watch This Corner for Good Values
(CHANGED DAILY)

Ten Points Worth Remembering

1—A fine 8 room house
2—All on one floor
3—Convenient to Oakland High School
4—Located bet 8th and 10th Streets
5—Fine lawn, flowers and shrubs
6—Not strictly new, but built better than most new houses
7—In perfect condition
8—Conveniently arranged
9—A rare chance, 8 room house close in, at the price
10—The price is right—$3500.00

(2692)

CROWN & LEWIS, Inc.
Real Estate Brokers
1056 Broadway — Phone Oakland 4400
WHEN WE SAY SO—IT IS SO.

BOY MAY HAVE BEEN MURDERED

Body of Thomas Lenahan Found Floating in Solano Creek.

SAN FRANCISCO, Aug. 23.—The body of Thomas Lenahan, the eighteen-year-old boy who disappeared from the ship The Norman Isles, on August 15, was discovered yesterday morning floating with the tide of Solano creek at Benicia. There is no doubt but that Lenahan was murdered, as there are bruises and wounds upon his body which indicate that he was beaten into insensibility and thrown into the water. Suspicion is directed to the crew of the ship upon which he was employed while she lay at Port Costa. Eleven members of the crew deserted The Normal Isles at this place, and it is probable that one of these men was the murderer.

Lenahan, who had been employed to prevent the men from escaping from the ship, incurred their enmity in this way, and it is said that the cook on board, as well as others, threatened to take his life. The ship left for Puget Sound shortly after Lenahan's disappearance. That robbery was not the motive for the crime was proven by the fact that Lenahan's monthly wages, $25, were found in his pocket.

Relatives of the dead man, Mrs. George Pritz and Miss Allie Gross of Martinez, identified the body by means of a bunch of keys and the clothing. The body was so badly decomposed that the features could scarcely be recognized. The eyes protruded from the head prominently, indicating that Lenehan was stunned by a blow before being thrown into the water. He was a good swimmer and could have saved himself had he been conscious.

Coroner McDonald has impaneled a jury, and every effort will be made to trace Lenahan's slayer.

CITIZENS PROTEST AGAINST TAX LEVY

BERKELEY, Aug. 23.—A crowd of citizens from the southern part of the town waited on the Board of Equalization last night and strongly protested against the assessment of their property in South Berkeley on the part of Assessor Wharff. According to the statements of the tax payers they have been unjustly taxed, sometimes even as high as 150 per cent of the value of the property when the law provides that an assessment of only sixty per cent can be levied.

W. C. Moran says that his property is up for sale for $30,000, but Wharff puts a valuation of $45,000 on it.

M. Harmon protested last night that he was assessed 150 per cent of the value of his land. E. P. Carlson claims that his house and lot is worth but $2500, but yet it has been assessed $4500.

No action was taken by the board last night about rectifying the assessment as levied by the assessor.

STACKPOLE TO WAGE HARD FIGHT TO REGAIN LIBERTY

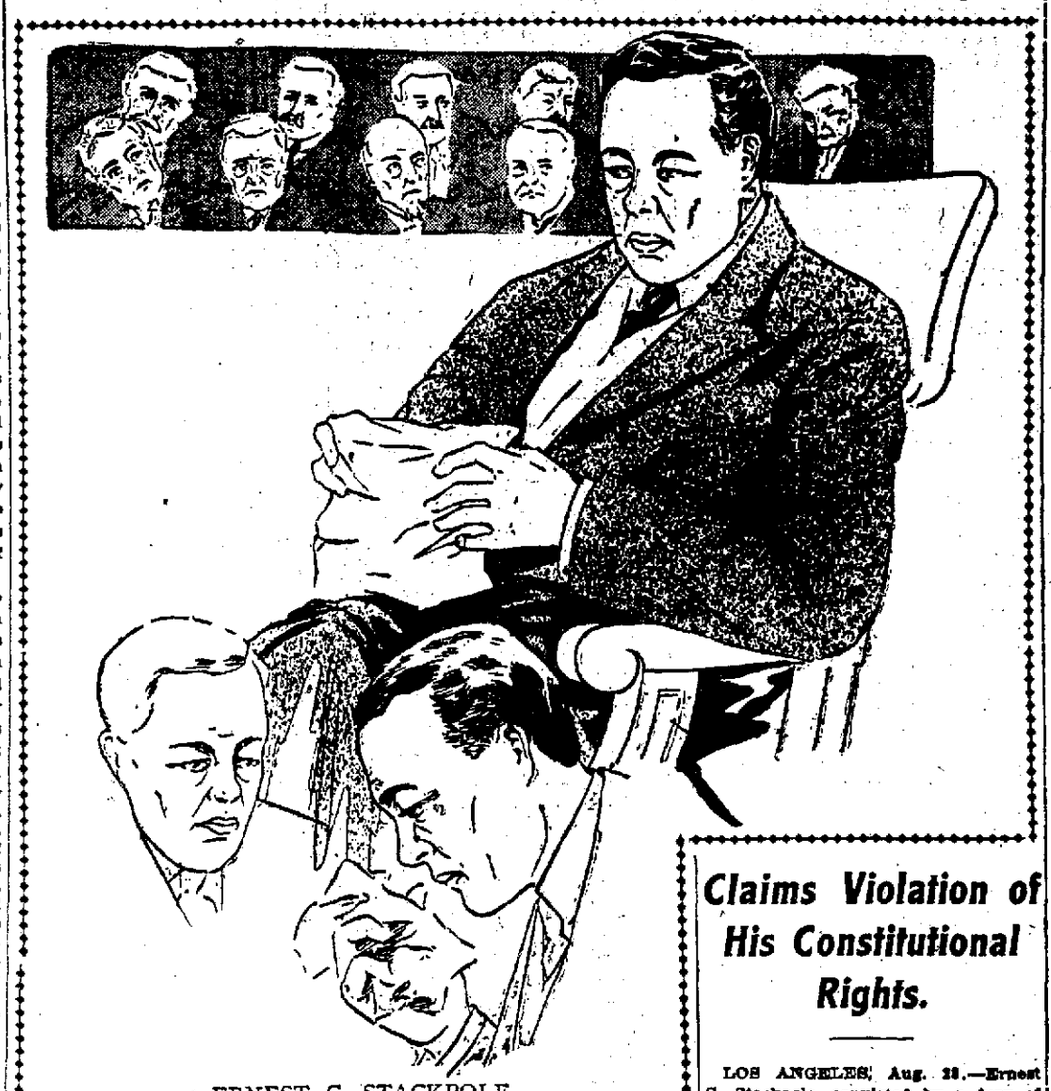

ERNEST G. STACKPOLE.

Claims Violation of His Constitutional Rights.

LOS ANGELES, Aug. 23.—Ernest G. Stackpole, convicted by a jury of the murder of Joel Scheck, with a recommendation of life imprisonment, is dissatisfied with the result of his trial, and has announced that his attorneys will appeal his case.

Stackpole is unaffected apparently by the prospect of life imprisonment and coolly discusses his plans for a further fight for liberty. He says that he confidently expected acquittal and will be satisfied with nothing less.

Attorney Thompson, chief counsel for the defense, will present a motion for a new trial on the grounds, principally, that the state had no constitutional right to break open Stackpole's safety deposit box and use the letters, written by Mrs. Scheck, which were found there, to convict the defendant. If necessary he will appeal the case.

The district attorney's office is also dissatisfied with the result, as they expected a verdict of guilty without a recommendation for imprisonment.

Stackpole will be sentenced next Saturday.

FIRES PISTOL BECAUSE YOUTHS ANNOY HIM

For shooting a loaded revolver at four youths last night in the vicinity of Eighth and Campbell streets, Manuel Maderos was arrested and charged with carrying concealed weapons and shooting within the city limits.

Maderos is seventeen years of age and he claims that he was annoyed by the four boys at whom he is alleged to have shot his pistol. The boys are George Young of 1778 Ninth street; William Anderson, 124 Chase street; Alexander Kennedy, 1478 Eighth street, and Frank Sousa, 1060 Campbell street.

When Maderos was searched at the police station the revolver and twenty-four cartridges were found in his pockets.

The youth appeared before Police Judge Smith this morning and pleaded guilty. He will be sentenced tomorrow morning.

DR. W. H. JORDAN IS VISITING U. C.

BERKELEY, Aug. 23.—Dr. W. H. Jordan, director of the agricultural experiment station of Geneva, New York, is visiting the University of California, and various institutions in the United States. He is the guest of Professor M. E. Jaffa, the food expert.

The New York state experiment station is located in the western part of the state, at the northern end of Seneca lake, in the midst of a prosperous agricultural and horticultural region. The station was organized in accordance with an act of the state legislature in March, 1882.

ST. PETERSBURG, Aug. 23.—A new regiment selected from the squadrons of the different Cossack regiments has been selected to act as the personal escort of the Emperor.

Mackay's

A Car Load **Bedroom Furniture** Just Arrived

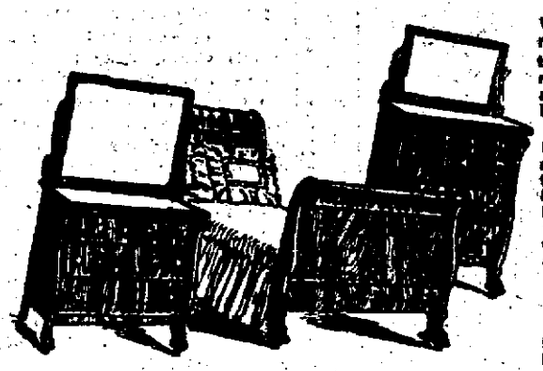

We have just received a carload of Bedroom Furniture—very high class productions. This shipment was delayed but arrived just in time for those desiring the best and newest for the approaching furnishing season.

We show complete bedroom Suites—Beds, Dressers, Chiffoniers, Tables, Chairs, Etc., all to match. These are in the very latest finishes — Circassian Walnut, Birdseye Maple, Mahogany, Silver Gray Maple, Tuna Mahogany, etc. These productions are thoroughly reliable in quality—in fact the very best quality obtainable. Our prices, as usual, are consistent and very reasonable.

Complete Displays of

Household and Office Furniture, Carpets, Rugs, Linoleums, Draperies and Upholstery.

Three More Floors We are conducting the biggest Furniture and Carpet Business in Oakland or San Francisco. These three new floors are for more stock, for we anticipate a big Fall furnishing season. The alterations are so arranged that patrons suffer no inconvenience while purchasing. The stock is big right now and offers a splendid variety for selection.

WE DELIVER FREE IN SAN FRANCISCO AS WELL AS IN OAKLAND, BERKELEY, ALAMEDA, ETC.

Walter S. Mackay & Co.

418-424 14th Street, Oakland Opp. Macdonough Theater

PROF. SHAW IS AN ENEMY TO WEEDS

BERKELEY, Aug. 23.—George W. Shaw, professor of agriculture technology in the University of California, has just returned from a trip up the Sacramento valley. He was impressed by the exceedingly foul condition of the grain fields.

Professor Shaw made the following statements to his class yesterday morning:

"Farmers are to blame for the weeds in lands occupied by grain. Weeds in most places occupy a larger percentage of space upon the land than does the grain. It must be strong land that can support two crops continuously. It is surprising that farmers are so apathetic over this matter. The summer fallow too often practiced is simply allowing the weeds to grow and seed, thus sapping the vitality of the soil and exhausting the moisture. Why not grow a crop of grain instead of weeds? If weeds must grow why not cut them before they go to seed? Why not plant on the land some cultivated crop, as millet, sorghum or kaffir corn and thus hold the weeds in check?

"These are all questions which crowd upon one as he passes field after field apparently given over to a luxuriant growth of mustard, May weed, burr, clover, morning glory, Napa thistle, and other friends too numerous to mention. It is no wonder that farmers complain of the low yield of grain when so little care is taken to clean up the land. The careless methods of the grain farmer are as much to blame for the weedy condition of their fields as is the combined harvester.

"The use of cultivated crops and the introduction of small bands of sheep would be a wonderful lift to grain growers."

LLOYD, GILBERT & ROBERTSON, REPRESENTING NATIONAL SURETY COMPANY and NEW AMSTERDAM CASUALTY COMPANY. Room 7, 1003½ Broadway. Phone Oakland 29.

SAYS SON AND DAUGHTER CONSPIRED AGAINST HIM

Captain H. H. Watson Begins Action Which Is Said to Be Outcome of Quarrel Over Romance.

A bitter estrangement between father and daughter and father and son—the estrangement being partially the result of differences of opinion in affairs of the heart—has led to serious charges being made by Captain Horace H. Watson against H. H. Watson Jr., his daughter, Mrs. Mary Holton Watson Grim, daughter-in-law of A. K. Grim, recorder of Alameda county, and Archibald Borland.

CONSPIRACY ALLEGED.

Captain Watson, who is known in every port from New York City around the horn to San Francisco, who was master of a sailing vessel at nineteen, commander of the Ocean Express during the civil war, and who is descended from revolutionary stock, has commenced an action in the Superior courts of San Francisco county against the others named, on the ground that they entered into a conspiracy to defraud him of property valued at half a million dollars. Mrs. Grim positively denies the accusations made against her by her parent, and her legal adviser, charles S. Wheeler, says they are too absurd to require refutation.

THE QUARREL.

The father's quarrel with his daughter began, it is said, with her refusal to marry a certain physician. She insisted on her preference for Grim, who mysteriously disappeared about twelve years ago, and who is a brother of the wife of Superior Judge Carroll Cook of San Francisco.

When he discovered that his daughter was disobedient Captain Watson informed his family that not a dollar of his property should go to her, and with this end in view deeded everything to his son, Horace H. Watson Jr., it being agreed, he now declares, that the deed should not be recorded till after the maker's death.

The reason he gives for not trusting to a will to disinherit the girl is that he was afraid she would be able, through the services and advice of Attorney, Charles S. Wheeler, with whose wife she was said to be very intimate, to break any will which he might devise.

DEATH OF WIFE.

The family quarrel slumbered with the deed in the tin box until the death of Captain Watson's wife, in 1892, when it appears that Horace H. Watson Jr. took sides with his sister, and according to the complaint filed by Captain Watson he "fraudulently and surreptitiously" took the deed from the tin box, had it recorded in Alameda, where most of the property is situated, and gave half of the family fortune to Mrs. Grim.

Captain Watson capitulated to the force of circumstances and consented to the creation of a trust, with the understanding that the property was to be held for his benefit during his lifetime, and divided equally among his children at his death. But after the fire the children refused to pay his allowance, he alleges, and he now seeks to have the trust dissolved, his son's deed to his daughter pronounced void, and both son and daughter declared parties to a fraudulent conspiracy.

WROTE ADVICE.

The legal title of the case is "Horace H. Watson, against Archibald Borland, Warren Olney Jr., Robert Bruce, trustees, and H. H. Watson Jr. and Mary Holton Watson Grim."

It appears in the complaint that on June 5, 1906, Attorney Wheeler wrote to one of the trustees, advising him that Mrs. Grim objected to the payment of $300 a month, or any other sum, to her father, and that she thought he should draw upon his other resources, instead of touching the principal of the trust.

Captain Watson declares that when he discovered this he decided to institute legal proceedings to set aside the deeds but was deterred by the alleged threat of his son and daughter. He alleges they said they would scandalize him and hold up to the contempt and ridicule of the public.

It is set forth that serious losses have reduced the trust fund and since last May, Watson alleges, he has not received any rents under the trust fund, although he asserts on information and belief that the defendants are in possession of ample rents from the real property.

"ABSURD ACCUSATIONS."

Mrs. Grim is staying at the home of Attorney Charles L. Wheeler at 3700 Washington street. When seen last night she said she preferred that her attorney should speak for her. Attorney Wheeler said:

"Of course Mrs. Grim denies such absurd accusations as are made in the complaint. As a matter of fact Captain Watson insisted upon his son deeding one-half the property to her, and that transaction was merely the inception of the trust fund. We will meet these charges when the proper time comes, and, as the deed speaks for itself, there is little doubt that Mrs. Grim will be vindicated."

Mrs. Grim is well known in this city and Alameda, and has entre to the best circles on both sides of the bay. Her father-in-law, Recorder Grim, is one of the best known and most highly respected of Alameda county's public men.

FAMISHED MAN IN DESPERATE STRAITS

Christian Christenson, a miner from Alaska, went without food so long that his mind became deranged and he was found eating flies from the walls of the Fruitvale railway station this morning by Deputy Sheriff Swift, who took him to the county jail.

So hungry was the unfortunate man that he ate two loaves of bread and three pounds of steak when he arrived at the jail.

Whether Christenson is insane or is the victim of starvation is unknown and he will be detained at the county jail for a time to ascertain the condition of his mind before being charged with insanity.

Christenson is a middle-aged man. He says he recently came from Alaska and lost all he had in the San Francisco disaster. After the fire he came to Oakland and has been living as best he could. For three days he has been without food.

INDUSTRIES SHOW GREAT PROSPERITY

WASHINGTON, Aug. 23.—Unequalled prosperity in the manufacturing industries in the United States for the calendar year 1906 is shown in a census bulletin just completed, which is compared by the census bureau with a similar census for the year 1900. The number of manufacturing establishments in the country is shown by the last census as 216,262, an increase of four per cent over 1900. Capital increased during the five years from $8,975,523,200 to $12,686,265,673, or 41 per cent. In the same period the total value of products increased from $11,411,121,122 to $14,802,147,087, a gain of 30 per cent. In the same time the number of wage-earners increased 16 per cent and the salaries 30 per cent.

COMPANY HAS 65,000 ACCOUNTS TO SETTLE

NEW YORK, Aug. 23.—The brokerage offices of M. J. Sage & Company in this city and in Jersey City, which suspended yesterday, were visited today by a large number of the patrons of the company and its various agents in other cities who wanted to know what the company intends to do about settling its accounts. It is expected that the concern has 65,000 accounts to be adjusted throughout the country, a large number of which are located along the route of two wires to New Orleans which it formerly operated. According to one report the losses amount to $2,000,000.

Maurice J. Sage of the firm of M. J. Sage & Company announced today that it has been decided to ask today for the appointment of William Beverly, chief clerk of the company, as assignee.

IRON FALLS ON FOOT.

Edward Moore, a teamster who lives at 768 Franklin street, was seriously injured this morning, when a heavy iron column dropped on his foot. He was unloading the iron at the Phoenix Iron Works and it slipped from his hands. He was treated for fractured bones of his right foot by Steward Borchert at the receiving hospital.

WILL SUPPORT CANDIDATES

There was a caucus Tuesday of delegates of the Forty-eighth assembly district on the Bowen-Petry Union Labor ticket in labor headquarters, at which there was a large attendance. The chair was occupied by M. F. Murray.

An agreement was reached to the effect that the candidates endorsed by caucus will be supported in the several conventions of the party.

Endorsements were made as follows: C. R. Elder for the assembly in the Forty-eighth district; C. W. Petry for senator in the Sixteenth senatorial district, and Joseph M. Kelley, the present incumbent, as supervisor for the Third supervisorial district.

The Sixteenth senatorial district comprises both the Forty-eighth and Forty-ninth assembly districts. A caucus has not yet been held in the latter of these two districts. No indorsement for senator has, therefore, been made in that district, but it is understood that a majority of the delegates there are in favor of Petry for the senatorial nomination. J. L. Davie is an aspirant for the position.

Elder, named for the assembly, is a brick, tile and terra cotta worker.

Petry, candidate for senator, is business agent for the Central Labor council.

FILE ARTICLES.

The Yosemite Engineering Company of Berkeley has filed articles of incorporation with the county clerk. The capital stock is $25,000, of which $500 has been actually subscribed. The directors are A. G. Clough, H. H. Johnson, E. H. Fonticilla, W. S. Eveleth and C. W. Clough.

Calling cards printed in new style type—as good as copper plate—at The Tribune.

Photo Engraving

THE PHOTO ENGRAVING AND ART DEPARTMENT OF THE TRIBUNE

IS THE MOST COMPLETE AND EFFICIENTLY EQUIPPED IN THE STAAT. ALL KINDS OF ZINC AND COPPER CUTS FOR ALL PRINTING PURPOSES.

THE TRIBUNE

PHOTO ENGRAVING DEPARTMENT

8th and Franklin Sts.

PHONE OAKLAND [illegible]

Finest Work at Reasonable Prices. Prompt Delivery.

TURKISH AND PERSIAN RUGS

Auction Sale

1387 Broadway & 200 Telegraph Ave.

BET. EIGHTEENTH AND NINETEENTH STREETS, OAKLAND.

The goods must be sold at once, to pay the expenses and creditors of S. I. Mossawir, 306 Sutter street, San Francisco. Sale commences Monday, August 27th, at 2 p. m. and 7:30 p. m. Goods on exhibition now.

THOS. H. KULLUJIAN

ART AUCTIONEER AND WELL KNOWN RUG EXPERT.

Another Lesson to women

The DIRECT ACTION gas range has many points of superiority over all other ranges, and here are a few:

The oven burner is in the oven. The broiler burner is in the broiler. Oven is below broiler and both flames are direct.

HERE IT IS:

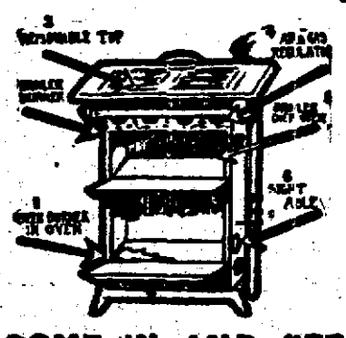

COME IN AND SEE THEM IN ACTION

A. F. HALLO THE STOVE MAN

12th & Clay Streets

CATHOLIC LADIES HOLD PUBLIC INSTALLATION

The upper picture is that of Miss Lucy Speetzen and lower one is of Miss Eugenie MacLaren, who took prominent parts in the Catholic Ladies' Aid Society.

Brilliant Address by Rev. Father Dempsey.

The Catholic Ladies' Aid Society held its public installation of officers last evening in St. Mary's hall at Eighth and Grove streets, and a throng of guests crowded the auditorium.

A brilliant address of welcome, in which the work of the society was eloquently reviewed by Rev. Father Edward Dempsey, was the feature of last evening's meeting. Vocal solos were rendered in an artistic manner by Rev. Father Robert Sesnon and Mrs. Tarbox, the soprano of St. Francis de Sales church. There was also a well-rendered piano solo by Miss Fitton and a recitation by Miss M. Gallagher.

Yesterday the delegates spent the entire day in discussing general features of relief work, and the most effective methods of giving prompt aid and assistance to the needy. It was decided to establish a large sewing circle, with headquarters at the cathedral on Van Ness avenue, San Francisco.

INCREASED EFFECTIVENESS.

The work of the society, particularly in the city of San Francisco since the fire, has been largely increased, and the excavations on the resources of the organization have been very great. However, the society has been able to meet all of its obligations, and a very successful year is in prospect.

The following are the officers installed for the coming year: Past grand president, Mrs. Margaret Deane; grand president, Miss Mary Carr; first vice-president, Mrs. Laogier of Stockton; second vice-president, Mrs. D. F. Ragan of San Francisco; third vice-president, Mrs. Ward of Gilroy; grand secretary, Mrs. M. H. Smith of San Francisco; grand guard, Mrs. J. Robinson; grand marshal, Miss Burch.

The grand directors selected were as follows: Mrs. J. J. McCarthy, Mrs. J. Miller, Mrs. George King, Mrs. J. Millen, Mrs. A. Moore, Miss M. Donahue, Mrs. E. O'Neill, Mrs. T. Caber, Miss E. Carey, Mrs. O. C. Kirk and Mrs. J. M. Millett.

RECEPTION TONIGHT.

The Catholic Ladies' Aid society will hold a reception this evening at the hall, southeast corner of Eighth and Grove streets, in honor of the delegates to their grand council. Members and their friends are invited to attend.

The Rev. Father Sesnon will sing, and professionals of reputation are on the program.

PLAN BENEFIT FOR CHILE SUFFERERS

The management at Idora Park has set aside next Tuesday as a benefit performance for the sufferers in the dreadful calamity that has overtaken so many cities in Chile. Not only will the fund be enriched by the performance of the jolly comic opera "Girofle-Girofla" in the theater, but half of the receipts of the various concessions on the grounds will also be devoted to the good cause. Oakland has always been right on hand in doing work of this character whenever necessary and her citizens may be depended on to send a substantial sum for the relief of her fellow men in the South American republic.

Seats for this event may be obtained at Sherman, Clay & Co.'s, corner Thirteenth and Broadway, and a packed house should show its willingness to assist in sending succor to the unfortunates. The amount realized will be turned over to the Oakland relief committee.

SCHOOL BOARD ISSUES NOTICE

The following notice, dated yesterday, has been issued from the city superintendent of schools:

"To the Members of the Board of Education: The date of the regular stated meeting of the Board of Education was Monday evening, August 20. There being no quorum present, the board adjourned said meeting until Friday evening, August 24, at 7:30 o'clock. Please make an effort to be present. Respectfully,

"J. W. McCLYMONDS,
"Secretary."

ICED POSTUM
with lemon and cream.
A delicious and sustaining hot weather food drink—and
"There's a Reason."

CONTEST LOOMS UP OVER BIRD ESTATE

An effort to revive the litigation over the property at Bird's Point, Alameda, that occupied the attention of the Alameda county courts for several years, was evidently begun this morning when Attorneys Asa V. Mendenhall and G. W. Langan brought suit to have George W. Haight, son of ex-Governor Haight, removed as administrator of the estate of the late Thomas Bird. Langan and Mendenhall refuse to say why these steps were taken, but it is supposed that John U. Bird, the petitioner and his aunt, Mrs. Sarah Gillan, intend to renew the litigation over the valuable property.

Thomas Bird and his brother, George, formerly owned considerable property near Bird's Point, but after years of litigation they were dispossessed. Thomas died in 1879 and May 12th of that year Haight was appointed administrator of the estate. He has never made a report, however, presumably because it was supposed that there was no property. It is upon the ground that no report has been made that Bird asks that Haight's appointment as administrator be revoked.

John U. Bird is the proprietor of a saloon.

MARRIAGE LICENSES.

The following marriage license have been issued: Herbert W. Leonard, 35, San Francisco, and Emily A. Dunn, 33, Oakland; William W. Shuhow, 27 Fruitvale, and Frances G. Hanscom, 55, Berkeley; Parker Ingols, 28, and Minnie Stromgren, 23, both of Oakland; Simon Steiner, 51, and Sophie Berger, 49, both of Oakland; Hugh Y. Craig, 32, and Catherine Nolan, both of San Francisco.

KING AND QUEEN ARRIVE.

SAN SEBASTIAN, Aug. 23.—King Alfonso and Queen Victoria arrived here from England today on the Spanish royal yacht Giralda and proceeded to the Miramar palace.

WATER FLOODS KANSAS CITY

Police Rescue Many Persons From Basements in Low Positions.

KANSAS CITY, Aug. 23.—A terrific rainstorm prevailed in Kansas City and in this vicinity early today, causing more or less serious damage. In Kansas City 5.93 inches of water fell, a record for the time, three hours and a half. Low lying lands were flooded, and the police and fire departments were called upon to rescue persons from basements in "Little Italy," in the north end of town, and in the east and west bottoms, where the water entered many small houses. Several down town basements were flooded and goods damaged. Trees were stripped of their foliage and hundreds of sparrows were killed.

At Kansas City, Kan., and at Armourdale and Argentine, Kan., across the line from here, much damage was suffered by railroads, wholesale houses and packing houses, and several families had to be taken from their homes by firemen.

At Kansas City, Kan., lightning wrecked the front of the Slavonic Catholic church, a small structure. The freight houses in the Rock Island and Union Pacific in the west bottoms were flooded and traffic temporarily stopped for an hour. Water entered the basements of the packing plants and it was necessary to pump it out. The water drained off quickly and the damage was comparatively light.

At Argentine forty families were forced from their homes in the bottoms but returned to them soon.

ATTRACTIONS FOR THE MACDONOUGH

Manager Hall Tells About the Opening of the Season.

Charles P. Hall, manager of the Macdonough theater, gives the following interesting announcement:

"It is my pleasure to inform you that the regular dramatic season at the Macdonough theater, Oakland, will open October 14, with the big eastern success 'Checkers.' This great company plays one week and will be followed by the Klaw & Erlanger attractions that were originally intended for the Columbia theater, San Francisco, playing here a week each and keeping the Macdonough open every night for the season. Some of them to come the first part of the season to follow 'Checkers' are 'The Maid and the Mummy,' 'Arizona,' 'Peggy from Paris,' Louis James in 'The Merry Wives of Windsor,' 'The College Widow,' 'The Bishop's Carriage,' Robert Edeson, Maxine Elliott, 'The Heir to the Hoorah,' James O'Neill, Olga Nethersole, 'Babes in Toyland,' 'Buster Brown,' McIntyre and Heath in 'The Ham Tree,' West's Minstrels, 'The Umpire,' Fay Templeton in 'Forty-five Minutes from Broadway,' 'The County Chairman,' 'The Virginian,' 'Mrs. Wiggs of the Cabbage Patch,' Raymond Hitchcock in 'The Galloper,' John Drew, Viola Allen, Maude Adams, May Irwin.

"I have also secured for the winter season the Columbia theater orchestra, including its famous leader."

FOR CHAMPIONSHIP OF NEW YORK CITY

NEW YORK, Aug. 23.—Telegrams from Pittsburg today announce that John T. Brush of the New York baseball club of the National League, has accepted the offer of Frank Farrell, owner of the New York Americans, to play a post season series in October for the championship of New York.

BLAZE INJURES 13 FIREMEN

Smoke Overcomes Some of the Fighters; Explosion Hurts Others.

CHICAGO, Aug. 23.—Thirteen firemen were either overcome by smoke or injured by explosions while fighting a fire in the paint manufacturing plant of John Lucas, 52-56 North Desplaines street early today.

The fire, which is believed to have started from spontaneous combustion, caused a property loss of $65,000.

BERKELEY GIRL TO WED SON OF PIONEER

The engagement is announced of Guy Brayben and Miss Letty Selleck, both of Berkeley. Miss Selleck, who is the charming daughter of Mrs. Rosa Selleck of Emporia, Kansas, has been a resident of the college town for the past year. She is strikingly handsome and has a charming personality. She is a member of the Patriot Order of America at Berkeley, and is a member of the drill team of that organization.

Guy Brayben is a Solano county boy, and is the descendant of a pioneer family of this state. The announcement of the engagement will come as a pleasant surprise to the large number of friends and acquaintances of both parties.

GRAND JURY INVESTIGATES.

CHICAGO, Aug. 23.—The first grand jury investigating the Standard Oil Company met today and heard evidence from four witnesses and then adjourned until Monday morning next. No indictments were returned.

BERKELEY MAN FOR PRESIDENT

Friends of Thomas Rickard to Urge His Name for Head of Republican League.

BERKELEY, Aug. 23.—When the convention of the State League of Republican Clubs opens in Santa Cruz on September 3, Thomas Rickard of this city will figure in an interesting fight for the presidency of the convention. He will probably be opposed to Orrin S. Henderson of Stockton. Rickard is at present second vice president of the State league.

The Berkeley delegation is strong for Rickard and will put up a stiff fight to put the Berkeley man in the place.

The following delegates were selected last night at a meeting of the executive committee of the Republican Club:

THE DELEGATES.

Charles H. Spear, at large; W. R. Pond, Thomas Rickard, William H. Waste, John W. Havens, Friend W. Richardson, Charles E. Thomas, W. E. Knowles, A. L. Ott, Charles Hadlen, J. T. Renas, Redmond C. Staats, A. E. Shaw, Alan G. Clarke, James Kinney, Robert Greig, George Schmidt, John McCarthy, Nels Olsen, R. E. Nickel, A. T. Green, H. A. MacDonald, E. L. Favor, George Stoddard, Fred W. Foss, H. H. Johnson, Thomas Dowd, Frank Fowden, John Eshelman, H. D. Irwin, A. F. Schad, J. C. Jansen, H. J. Squires, D. W. McLaughlin, and J. W. Richards.

The alternates appointed were Fred F. Conner, M. P. Albee, Hugh Forgie, Dr. J. E. Kelsey, Charles Blohm, E. J. Martin, Leo S. Rogers, L. L. Nelson, Dr. H. N. Rowell, Francis Ferrier, L. T. Haws, W. K. Weir, Phil M. Carey, Dr. P. C. Biehl, J. L. Scotchler, Thos. Winters, A. M. Paulson, C. J. Lutgen, Dr. M. M. Rowley, E. W. Williams, P. F. Bradhoff, C. B. Mills, C. R. Morse, Frank Argyll, Arthur Elston, C. D. Maloney, P. Rerrond, and C. R. Lord.

NATIONAL BANK MAKES CHANGE

Official Staff Is Enlarged and Cashier Burpee Made Vice-President.

Owing to the greatly increased business of the First National bank, it has been found necessary by the board of directors to increase the official staff of that institution, and at the meeting held on August 21 L. G. Burpee, who for many years served that institution as cashier, was elected to the position of vice-president. E. N. Walter, who has occupied the position of assistant cashier, was elected cashier. S. H. Kitto, who for a long time was cashier of a leading bank at Goldfield, and who subsequently was associated with the American National bank of San Francisco, and for several months has been one of the paying tellers in the First National bank in this city, has been elected to the position of assistant cashier. C. N. Walter, who has for many years been paying teller of the First National bank, has also been elected assistance cashier.

STRIKERS STAND FIRM.

BILBAO, Aug. 23.—The military governor has unsuccessfully attempted to arbitrate the differences between the employers and the strikers. The latter who number over 80,000, firmly maintain their demands for shorter hours.

After Next Thursday Our Lace Curtain and Bedding Department Will Occupy the Entire Fourth Floor

Big Drive 4 Days Inclusive

Saturday, Monday, Tuesday and Wednesday SALE ON Bedding and LaceCurtains

THIS IS THE GREATEST SALE OF FINE IMPORTED HIGH-GRADE CURTAINS THAT YOU HAVE ATTENDED, OR HAD AN OPPORTUNITY TO ATTEND. THESE ARE ALL GENUINE REDUCTIONS. ONLY A FEW OF THE MANY HUNDREDS OF THESE GREAT VALUES ARE LISTED, BUT VISIT THE BIG STORE YOURSELF AND SEE WHAT GIGANTIC INDUCEMENTS WE ARE OFFERING.

This Sale Lasts Until Wednesday

WHEN THE CURTAIN AND BEDDING DEPARTMENT WILL MOVE FROM THE FIRST FLOOR TO THE ENTIRE FOURTH FLOOR. WE ARE DESIROUS OF CLOSING OUT AS MANY LINES OF THESE GOODS AS POSSIBLE. THE QUICKEST WAY IS TO MAKE THESE BIG REDUCTIONS. THIS GREAT OPPORTUNITY IS FOR FOUR DAYS ONLY. DON'T MISS IT.

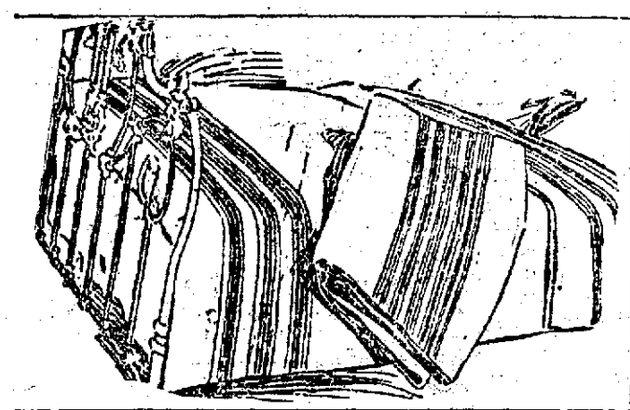

Bed Spreads 75c
Two hundred White Honey Combed Bed Spreads; exceptionally good material. These spreads are worth $1.25 each. Drive price..... 75c

Bed Spreads 65c
One Hundred White Honey Combed Bed Spreads. The price of these has been $1.00 each. To close out the line by a special drive price..... 65c

BLANKETS $1.37
Two hundred pair of natural gray and gray mottled Blankets; large size for double bed (11x4). These Blankets are made with a long strand cotton and have a very smooth, soft velvet finish. The price of these blankets has always been $2.00. Special drive price—pair 1.37

Portieres 1-3 price
Several small lots of Portieres of various qualities; to close them out. Come and make your selection and pay just two-thirds of the former price. There are several very rare and beautiful patterns amongst these.

Bed Comforters 72c
One lot of assorted patterns, that we have sold regular for 98c each while they last during this sale—each..... 72c

Bed Comforters 95c
One lot of quilted or stitched Comforters; fancy pattern covers; a splendid comfort, that we sell regular at $1.25; cotton filling; drive sale price 95c

$4.50 Curtains $2.45
Twelve pair all green or all red fancy Lace Curtains; former price $4.50 pair. Drive price..... 2.45

$2.75 Curtains $1.45
Ten pair White Irish Point Lace Curtains; handsome designs; plain center; reg. $2.75. Drive price..... 1.45

$6 Curtains for $3.00
Six pair of White Brussels Corded Curtains; handsome designs; Worth $6.00 per pair. Drive price..... 3.00

$3.50 Curtains $2.25
Ten pair of White Irish Point Lace Novelty Curtains; former price $3.50 pair. Drive price..... 2.25

$4.35 Curtains $2.80
Twelve pair White Irish Point Lace Curtains; beautiful patterns in ivy and various other vine effects; reg. $4.35 pair. Drive price..... 2.80

$9 Curtains $4.35
Three pair Arab Soutache Lace Curtains; one of the finest values to be found. Price of them was $9.00 pair. Drive price..... 4.35

$8 Curtains $4.45
Four pair Biege Irish Point Lace Curtains; pretty effects; regular $8.00 pair. Drive price..... 4.45

$10 Curtains $5.00
Five pair imported Arab Curtains, Cluny lace, rich effects; greatly sought after by art admirers; regular $10 pair. Drive price..... 5.00

$20 Curtains $9.50
Three pair of Marie Antoinette Lace Curtains. These are just slightly soiled from handling, but are as good as ever. Price was $2. Drive price..... 9.50

$15 Curtains $6.50
Five pair Biege Irish Point Lace Curtains; very handsome effects. These sell regular for $15.00. Drive price..... 6.50

$20 Curtains $10.50
Five pair Renaissance Arabian Lace Curtains; hand made. These sell for $20 pair. Drive price..... 10.50

$5.75 Curtains $3.00
Four pair of genuine Dentelle Arabian Lace Curtains; double cord-filling; drive sale price regular at $1.25; cotton 3.00

WANTED
Experienced Wrappers, Cash Boys and Girls
Must be over 14 years of age.
Apply manager.

Watch our ad closely for money savers. You will profit thereby.

OAKLAND'S MOST POPULAR STORE.
ABRAHAMSONS
Southeast Corner Thirteenth and Washington Streets.
Free Delivery to San Francisco and surroundings.

Send us your mail order. Prompt service and satisfaction assured.

Sole agents for Money Back Silk. Also Ladies' Home Journal Patterns.

Berkeley :: University of California :: Alameda

DENIES GRAVES WERE ROBBED

President Wheeler Says U. C. Men Merely Took Relics.

BERKELEY, Aug. 23.—President Wheeler of the State University denies that the scientists of the anthropological department of the university robbed the graves of the Indians in the neighborhood of Ukiah. He says that the men who were working under Professor Kroeber visited the region for the purpose of collecting relics of the past civilization and for obtaining historical data from the tribes that were fast dying out.

President Wheeler says that the scientists did bear away some of the skulls of the departed Indians but he claims that they were from old graves. He also claims that the rumor of trouble is unfounded. The interview that President Wheeler gave in the matter follows:

"The purpose of the expedition," he said, was to collect facts about the tribes of Indians which are dying out. One tribe was found of which there were but four members surviving. The opportunities for adding to the science of anthropology were invaluable. In the course of the investigation the expedition obtained some skulls for the purpose of taking measurements for comparison with other races. No recent graves were robbed however. The rumor of trouble is totally unfounded. The matter has all been settled."

MASONS ARRANGE FOR BUILDING'S FURNISHINGS

BERKELEY, Aug. 23.—By the 20th of December the Masons of this city will be housed in one of the finest-fitted temples to be found in the United States. At the meeting of the body last night contracts for the furnishing of their magnificent temple on the corner of Shattuck avenue and Bancroft way were awarded. The furniture for the lodge rooms, with carpets for the building, will total more than $4000.

The furniture has been specially ordered from the East and will consist for the most part of mahogany. It is expected that the whole building can be occupied by the first part of the year, although it is figured that the lodge rooms will be ready by the 20th of December.

CLUB AGAIN HOLDS SESSION

Unitarian Organization of Alameda Enjoys Fine Program.

ALAMEDA, Aug. 23.—There was a large crowd present at the social meeting of the Unitarian club last evening, and the affair was a great success in every way. There were many reels of entertaining motion pictures, and the subjects ranged from the comical to the instructive. The pictures were thoroughly enjoyed by all.

Bernard and Bannon, comedy sketch artists, gave some clever impersonations, and their jokes were well received. While they were on the stage there was a continual laugh.

During the intermission Secretary B. C. Brown announced that along with other things the club had been shaken a little in April, and as a result a number of members had been compelled to go to other cities, where their work took them.

The vacancies in the club had been filled, he said, by the election of the following men: A. E. Clark, Charles P. Drolla, Dr. J. K. Hamilton, Rev. P. C. Macfarlane, W. H. Noy, J. E. Eichwalt, C. H. Riggins, C. H. Smith and Dr. C. L. Tisdale.

DAUGHTER OF BERKELEY OFFICIAL NOW A BRIDE

GERTRUDE HANSCOM.
—Photo Hanscom.

Miss Gertrude Hanscom Becomes Life Partner of University of California Graduate.

BERKELEY, Aug. 23.—A pretty romance culminated last night when Miss Gertrude Hanscom and Wilton Shuhaw plighted their troth under a bower of roses at the home of Mr. and Mrs. M. L. Hanscom, 1525 Walnut street.

The contracting parties are both residents of Berkeley. Rev. L. D. Rathbone, pastor of the North Berkeley Congregational Church performed the marriage ceremony.

The only attendant for the bride was her sister, Miss Adelaide Hanscom, the well known portrait artist.

Miss Gertrude Hanscom is the youngest daughter of Melvin Hanscom, the town auditor. She is beautiful and accomplished, and has a large number of friends on both sides of the bay.

Wilton Shuhaw was a distinguished graduate of the College of Electrical Engineering of the University of California, and is at present employed in a large electrical concern in San Leandro. He is an old friend of the Hanscom family and has known the bride for man years.

The newly married couple will reside in Fruitvale after their honeymoon trip to the South.

For Over Fifty Years

Mrs. Winslow's Soothing Syrup has been used for children teething. It soothes the child, softens the gums, allays all pain, cures wind colic and is the best remedy for diarrhoea. 25 cents.

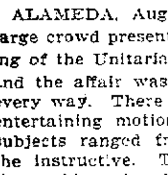

CITRUS WASHING POWDER

Lightens your Labor and Lengthens your Life

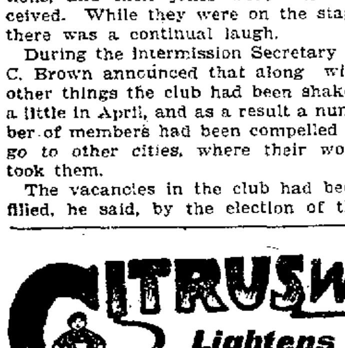

In the Early Autumn

or late Summer days there is nothing so stylish, handsome and dignified as a Prince Albert or Cutaway suit artistically made and elegantly furnished, such as a tailor who understands his business can fit you out with. If you are not "the glass of fashion and mould of form" there is no one that can make you so like Brown & McKinnon.

BROWN & McKINNON

1018 BROADWAY

COPYRIGHT

Springfield Fire Insurance Company of Springfield, Mass.

Assets		$7,337,875.48
Liabilities		
Capital paid up	$2,000,000.00	
Losses unpaid	1,617,115.03	
Reinsurance reserve	2,985,133.64	6,602,248.67
Net surplus		$ 735,626.81
Surplus to policy-holders		2,735,626.81

AT THIS DATE (AUGUST 15) PRACTICALLY ALL CLAIMS IN THE SAN FRANCISCO CONFLAGRATION IN WHICH THE SPRINGFIELD WAS ALONE INTERESTED, OR WITH LESS THAN SIX COMPANIES, HAVE BEEN PAID, AS HAVE BEEN A LARGE NUMBER OF THOSE ADJUSTED BY COMMITTEES. THE AGGREGATE CLAIMS WILL NOT DIFFER MATERIALLY FROM THE FIGURES ORIGINALLY GIVEN OUT. A FULL ANALYSIS WILL FOLLOW.

OAKLAND, CAL., AUG. 15, 1906. GEO. D. DORNIN, Manager.

LONG FALL PROVES FATAL

Workman Drops 30 Feet and Strikes His Chest on Fence.

BERKELEY, Aug. 23.—As the result of the breaking of his ribs by falling to the ground a distance of thirty feet while he was erecting a scaffold, George Skinner, a laborer, died at the Roosevelt Hospital yesterday afternoon.

Skinner met with his accident while he was erecting a scaffold at the residence of Mrs. Elizabeth Sherman at 1815 Addison street the day before yesterday. He was preparing to build a chimney and had constructed a scaffolding around it. Skinner placed a ladder against the side of the house and was ascending to the roof when, becoming overbalanced, he fell to the ground. He struck on his chest on a fence, which resulted in the breaking of seven of his ribs, the slivers of the bones puncturing his lungs.

He was taken to the hospital, but all the medical aid of the physicians could not save his life and he expired with terrible suffering.

The deceased was 37 years old, a native of Des Moines, Iowa. He came to this coast about twenty-five years ago, residing at San Jose for a short time. He moved to Berkeley from that city about ten years ago. Skinner leaves a wife and a two-year-old daughter, who live at 2219 Byron street.

He was formerly a stationary engineer by occupation, but lately has been working as a carpenter.

The relatives of the family residing in San Jose have been notified of the death, but as yet have made no arrangements about the funeral.

PRINCIPAL BETTER.

BERKELEY, Aug. 23.—The condition of Mrs. C. G. Potwin, principal of the Hillside school, who has been confined to her home for the past two weeks, suffering from an apoplectic stroke, continues to improve, and unless she suffers a backset there is every hope entertained that she will regain her wonted health, and will be able to resume her duties in the school room.

INVESTIGATE DESERT PLANTS

U. C. to Collaborate With Transvaal Republic in Studies.

BERKELEY, Aug. 23.—The department of botany in the University of California is makin garrangements to collaborate with representatives of the Transvaal republic in South Africa regarding the experiment work which is to be taken up by the Transvaal in the desert country of Southern California, Arizona and New Mexico.

Professor J. Burt-Davy, a former professor in the department of botany at the state university has been appointed to a high place in the agricultural department of the Transvaal government, and through his efforts a representative of that government is to spend a year studying the desert conditions in Southern California.

The natural conditions are so similar in the southern deserts to those in the Transvaal that the government has thought it advisable to investigate conditions here and experiment with the plants which grow with very little water in the desert in order that some of the plants might be imported to the Transvaal for agricultural and commercial purposes.

SECURES EXPERT.

Professor Burt-Davy has secured the services of Leslie M. Gooding of the University of Nevada to undertake the work planned and Mr. Gooding will leave for the desert within a few weeks to take up his work. It is to be purely an investigation of, the agricultural and commercial value of desert plants and will be in no way connected with the irrigation problem. The idea is to install such forage and commercial value plants as may be raised without irrigation in the desert countries.

Mr. Gooding will collaborate with Professor Hall of the department of botany in the University of California and his work of analysis and laboratory processes will be done at the university. For this privilege he will give his findings to the university authorities and the benefits of the work will be received in California.

WILL RECEIVE KEARNEY CASH

President Wheeler Says There Is to Be No Contest of Will.

BERKELEY, Aug. 23.—President Wheeler of the University of California makes a complete denial that the will of the late M. Theo Kearney, bequeathing to the University his whole estate, has been contested by persons claiming to be heirs of the deceased.

President Wheeler was seen about the matter and he said there was no truth in the story.

"No contest of the will," said he, "has been started, and there is no probability that there will be one. In my opinion, even if a contest were instituted, it would never come to anything."

"The Kearney bequest, made by a wealthy citizen of Fresno, and coming as it does at such an opportune time, will be duly welcomed by the authorities of the University."

The gift amunts to about $750,000.

BOY JUMPS TRAINS; SAYS HE'S A CLERK

ALAMEDA, Aug. 23.—Irving Harper, a small boy but twelve years of age, was arrested last evening for jumping trains. When the youth was brought to the police station he was asked his name and age, which he told gracefully.

"What is your occupation?" inquired Night Sergeant Hadley.

"I'm a clerk," the small boy replied. "I work as a clerk for the Southern Pacific company."

"Do you mean a clerk or an office boy?" questioned the doubting officer.

"Well, I guess I know what I am! I'm a clerk; no office boy for me," responded the prisoner.

After a lecture on the evils of train jumping, the boy was allowed to go.

ANNOUNCE ENGAGEMENT OF FORMER U. C. COED

The engagement of Miss Laura Munday of the class of 1905 of the University of California, of El Paso, Texas, and C. O'Kinkle, a prominent lawyer of that place, has recently been announced. While in college Miss Munday attained high scholastic honors and is preparing for a continuance of college work at Radcliffe.

CO-OPERATIVE SOCIETY NAMES ITS OFFICERS

BERKELEY, Aug. 23.—The directors of the Students' Co-operative society held a meeting yesterday afternoon for the purpose of electing officers for the ensuing year, with the following result:

President, Professor Frank Soule; manager and secretary, James R. Davis; treasurer, First National Bank of Berkeley. After the election the board listened to the business statement by Secretary Davis.

The manager reported the affairs of the society to be in a prosperous condition, its total valuation being $29,000, with sales, ending June 1, 1906, amounting to $59,000.

An eight per cent rebate on purchases made last year was declared and was made payable on the coming September 15.

RETURNS FROM TRIP.

BERKELEY, Aug. 23.—Dr. G. W. Shaw of the agricultural department of the university returned yesterday from Minneapolis, where he has spent the last month in making cereal investigations for the cereal commission of Minnesota.

Dr. Shaw spent most of his time at the experiment station headquarters at Minneapolis.

CASTORIA. The Kind You Have Always Bought. Bears the Signature of Chas. H. Fletcher

FORMER STUDENT WRITES OF WORK AS VICE-CONSUL

Carlton Baker Is on Duty at Foochow.

BERKELEY, Aug. 23.—A letter has just been received at the University of California addressed to Professor John Fryer of the department of Oriental Languages from Carlton Baker, a graduate of the University with the class of 1905, in which the college man tells of his work in the Far East. Baker has been appointed to the position of vice-consul at Foochow on account of his knowledge of the Chinese tongue. It was for Baker's learning and ability in the University that he was given the position.

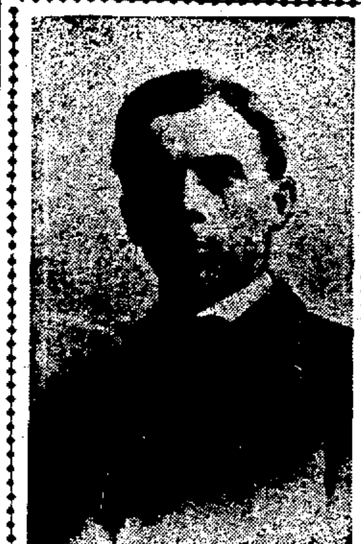

EDWARD CARLETON BAKER.

WILLIAM MUSGROVE.

In his letter to his former teacher of Chinese, Baker says that the work of the consular service in China is very interesting but he claims that there are many cases of Christian persecution and this is one of the most troublesome parts of the work of the consular officers.

MUSGROVE'S SUCCESS.

Coupled with the news of the good fortune of Baker in China comes the news that William J. Musgrove, one of the most brilliant graduates of the class of 1905 at the University, has been awarded the graduate prize at Harvard on account of his excellent scholarship.

While in the University Musgrove won many honors. In his senior year he captured the Bonnheim essay and debating prize and he was also a member of the Carnot debating team. He was also elected to the Phi Beta Kappa, the scholarship society. Musgrove is a member of the Phi Sigma Delta. He was awarded the scholarship of the Harvard Club of San Francisco.

ASSESSMENT IS DISCUSSED

South Berkeley Improvement Club Wants Town Officials to Explain.

BERKELEY, Aug. 23.—The South Berkeley Improvement club met last night to consider increasing the assessment roll.

President Dr. N. N. Rowley, presided over the meeting. There was a good attendance.

Secretary W. J. Miles reported to the club that the delegation appointed to go to Emeryville to ask that the trustees of the municipality use their influence in abating the nuisance of the stench which blows from butchertown, was well received and the trustees promised to take action. Upon a standing vote every member of the club resolved to go before the trustees of Emeryville next Monday night and request that immediate action be taken.

H. C. McClure called attention to the fact that the railroad company has a spare track in Fairview for the purpose of loading rock for road improvement and a resident of the south end reported that the streets are being badly cut up by the heavy teaming.

It was pointed out that the town officials have ordered the spur track taken up and the club decided to wait to see if this mandate is obeyed.

After considerable discussion regarding the assessment a motion was made and carried asking town Assessor Wharff to appear before the South Berkeley Improvement club and explain the assessment.

There was some opposition made to the motion by the secretary, who claimed that the Board of Equalization is now in session for the purpose of adjusting and passing upon assessments and any one having a protest can go before the board. While the assessor can explain the assessment and give his theory of valuations, he has no power to change an assessment or valuation after summing up the total and turning the books over to the equalizers.

PLAN BIG RALLY FOR U. C. CAMPERS

BERKELEY, Aug. 23.—Everything is in readiness for the Freshman rally that will be held tomorrow night on the university campus. Men well known to the student body will address the Freshmen, and tell them their duty through the four years of the college course. The athletic feature of college life will be particularly dealt with by the speakers.

The fire for the rally will be lighted in the Greek theater promptly at 8 o'clock.

Beware of Ointments for Catarrh That Contain Mercury,

as mercury will surely destroy the sense of smell and completely derange the whole system when entering it through the mucous surfaces. Such articles should never be used except on prescriptions from reputable physicians, as the damage they will do is tenfold to the good you can possibly derive from them. Hall's Catarrh Cure, manufactured by F. J. Cheney & Co., Toledo, O., contains no mercury, and is taken internally, acting directly upon the blood and mucous surfaces of the system. In buying Hall's Catarrh Cure be sure you get the genuine. It is taken internally and made in Toledo, O., by F. J. Cheney & Co. Testimonials free.

Sold by druggists. Price, 75 cents per bottle.

Take Hall's Family Pills for constipation.

Cocktails

Are the talk of the town.

SCALES POLE TO GAIN FLAG

Member of University Makes Unique Effort and Is Well Paid.

BERKELEY, Aug. 23.—Ten dollars for two hours' work was the lot of W. K. Cullen of the junior class at the university yesterday afternoon. One or two attempts had been made previously to obtain the white flag floating from the top of the flagpole in front of the library, but as the rope had been broken below the flag, all efforts were unsuccessful. Early in the afternoon Cullen volunteered to scale the pole and capture the flag. He obtained a set of pole climbing straps and at 2:15 began the ascent. It was 4:15 when he came down triumphantly bearing the flag. When he reached the ground he was met by a crowd of students and presented with a ten dollar bill by Superintendent of Grounds Hughill in remuneration for his efforts.

Cullen probably holds the unique distinction of being the first man in the history of the university to give an oski from the top of the university flagpole. He said it was the most appropriate thing he could think of at the time.

BLIND SCHOOL TO OPEN.

BERKELEY, Aug. 23.—All the repairs to the State institution for the blind have been completed and the school will be formally opened on Tuesday, August 28. The superintendent is already receiving applications for admission.

A COMPLETE LINE OF

Foreign and Domestic Wall Papers

can be seen at our Oakland store,

1325 Broadway

Opposite the Postoffice.

J. Llewelyn Co.

PAINTERS and DECORATORS

Also San Francisco.

L. N. COBBLEDICK & BROS., Inc.

Wall Paper and Paint.

Interior Decorators.

Have removed to 668 Broadway, corner Third street.

Phone Oakland 1107.

A. Laplace A. Hagemann

The Vauban

Parisian Confectionery

464 NINTH STREET

REPUBLICANS HOLD MEETING

Political Situation in Hayward Discussed by Party Men.

HAYWARD, Aug. 23.—A meeting of the leading Republicans of the town was held last Sunday, instead of the caucus called by George Gray. Among those present from Oakland was Judge Harris.

The meeting was supposedly held for the purpose of planning the local campaign. No statements have been made in regard to the plans, but it is understood that Justice Charles Prowse and Constable Ramage will have the undivided support of the party. Both have made enviable records during their past terms.

The discussion of a supervisorial candidate from Eden township has not subsided, despite the results of the late primary election. Assemblyman Strobridge, and T. McCarthy of San Leandro, are slated by their friends for the honor, but neither has made public any intention on his part of attempting to secure the prize.

HAYWARD NOTES.

Rev. G. W. Lyons of Berkeley, who is now engaged in real estate, is visiting friends in Hayward.

Miss Leslie Manuel is visiting with her cousin, Miss V. Meininger, in Mt. Eden.

Mrs. P. C. Krogh returned Monday from a month's stay at San Luis Obispo.

Superintendent Hauber, of the pickle works, returned Monday from a month's outing at Santa Cruz.

R. Reid, the popular druggist, and his daughters, May and Alma, will leave on September 8, for Indiana, where Mr. Reid will visit his old home.

William Wolf has leased the store in the new bank building on B and Main streets. His father was once a grocer in Hayward.

Charles Hauschildt is recovering from a cut in the leg, caused by being thrown from his wagon on account of the team starting suddenly. Mr. Hauschildt was attended by Dr. Galbraith.

Joseph A. Woods and Joseph H. Silver, both connected with J. H. Woods & Co., have returned from a camping trip in the Livermore mountains.

MAN HAS SEVERE FALL FROM SCAFFOLD

BERKELEY, Aug. 23.—George Skinner, who resides at 2219 Bryon street, was nearly killed yesterday morning by the breaking of the scaffold on which he was at work repairing a chimney at 1815 Addison street. Skinner fell to the ground, striking on a fence, a distance of thirty feet.

Examination at the Roosevelt hospital showed that the injured man sustained internal injuries and the breaking of his ribs.

In Great Demand.

The demand for Chamberlain's Colic, Cholera and Diarrhoea Remedy here has been so great that I have scarcely been able to keep it in stock. It has cured cases of dysentery here when all other remedies failed.—Frank Jones, Pikeville, Ind. This remedy is for sale by Osgood Bros., corner Broadway and Seventh street and corner Washington and Twelfth streets.

Wine Purity

—the world knows that the purest wines are those from California.

And of all California wines those of the celebrated Giersberger vineyards have received the most medals. There must be a reason.

Theo. Gier Wine Co.

511 14th St. 1227 Broadway

OAKLAND

KANTSTOOP

Shoulder Braces

We recommend them.

See our window display this week

OUR TRUSS AND SUPPORTER STOCK IS COMPLETE

Bowman & Co.

FOURTEENTH & BROADWAY

OAKLAND, CAL.

Painless Dentistry

FILLINGS 50c
BRIDGE WORK $3.00
GOLD CROWN $3.00
ALL WORK GUARANTEED

SUNSET DENTAL PARLORS

COR. 8TH and WASHINGTON

Open 9 to 9; Sundays, 10 to 2

PENNYROYAL PILLS

Oakland Tribune

W. E. DARGIE, President.
Offices, Tribune Building, Eighth and Franklin Streets, Oakland.

How Santa Cruz Won Success.

Santa Cruz is enjoying a season of unexampled prosperity. The hotels, boarding houses, and cottages are crowded, and still accommodations are in demand. Immediately after the great fire in San Francisco the citizens of Santa Cruz, who had made preparations for an unusually busy season, were much cast down by an apprehension that their hopes were to be blighted. Nevertheless, they went bravely to work to repair the damage caused by the earthquake, put everything in readiness to receive company on a large scale, and sent out the usual advertising train as usual. The result has been as gratifying as unexpected. The charming seaside resort has been better patronized this year than ever before in its history, the widely-published announcement that prices would be moderated on account of the misfortune that befell San Francisco no doubt being a strong drawing card. The benefits of advertising could hardly be better illustrated. Had the Santa Cruzans sat down and moped after the calamity of April 18th they would probably have had a poor season. Now they can appreciate the philosophy of the saying that the Lord helps those who help themselves. Instead of being disheartened by disaster, they put on a brave front and expended considerable energy and money in making their city attractive, notwithstanding the discouraging outlook. Then they advertised that Santa Cruz would be as gay and hospitable as ever, and more beautiful; that prices would be reduced, and accommodations improved. In consequence the city is thronged and filled with bustling prosperity. It is all due to enterprise and advertising, the two keys which unlock the gate of success everywhere It was Santa Cruz's good fortune to have in Mr. Fred Swanton a leader and organizer whose energy and public spirit never flag, and whose courage rises above adverse circumstances. When destruction overtook San Francisco Mr. Swanton announced that the policy of Santa Cruz should be to put forth greater exertions than ever in the effort to draw summer visitors, as the competition between vacation resorts would be keener than ever and the volume of business to be divided smaller than usual. Results have amply vindicated his idea that the thing to do was to offer extra inducements and advertise them liberally. The crowds at Santa Cruz prove that he was right, and point a moral which other popular summer resorts should heed in future. Santa Cruz deserves her success, because she has worked for and fairly earned it. She literally snatched it from the teeth of disaster.

By a vote of two to one the Illinois Democratic Convention tabled Mr. Bryan's request that Roger Sullivan be fired from the Democratic National Committee. Having administered this kick to the perennial candidate, the convention proceeded to endorse Mr. Bryan for the Presidency in 1908. The humor of this action is in the fact that Mr. Bryan had announced that he did not want the endorsement unless Sullivan was repudiated. So, the endorsement was in the nature of another turndown for his traveling nibs.

The recent joint order of the Chief of Police and Superintendent of Streets directing property owners to cut the weeds and grass on the unpaved portion of the sidewalks in front of their premises is being treated as a joke Apparently it is a joke, for the weeds and grass are still uncut yet nobody has been arrested. Stern proclamations which are never enforced naturally provoke only ridicule and contempt

---

Mr. Harriman finds it hard to please Wall street. Two years ago he was denounced because no dividend was declared on Southern Pacific stock, and now he is being roasted because a dividend has been declared. It is barely possible, however, that Mr. Harriman is not trying to please Wall street.

Two women prisoners dug their way out of a Tennessee jail with a toothpick and a hairpin, yet it is claimed that women do not know enough to vote.

WHY THEY SUPPORT PARDEE.

If the wishes of the great majority of the Republican party of California are heeded, Governor George C. Pardee will be nominated on first ballot by the coming convention. He is the popular choice. It remains now to be seen whether the efforts of professional politicians to thwart the party's desire will avail.

San Diego Republicans are loyal supporters of Governor Pardee on other grounds besides the mere fact that he approved an appropriation for this city after it had been turned down by the former Governor, whose friends are now seeking to weaken the present executive. San Diego Republicans are in favor of Governor Pardee because he has given the State a model administration, because he is honest, fearless and able, and because they know that his renomination will mean four years more of the same admirable conduct of State affairs, that has made his present term notable and even exceptional.—San Diego Union.

A WHIFF OF ALDER BLOOM.

It drifts in on the breezes from somewhere far away,
A scent of soothing savor that gladdens half the day—
A faint, elusive odor, a shadowy perfume;
There drifts in on the breeze a whiff of alder bloom.

And through its silent magic out of the past arise
The songs of olden summers, the blue of olden skies,
The dawns that broke in silver upon the distant heights,
The star-strewn depths of glory that made the olden nights.

With eyes half closed I fancy I hear the little stream
Go leaping on and laughing with jewel-flash and gleam,
While over it the alders their snowy blooms have hung
As though they caught in armfuls the pearly foam upflung.

The snowy alder blossoms! As delicate as lace,
And cool with scented comfort when pressed against the face!
A honey tang as heavy as oriental musk
Swept from them through shadows that crept in with the dusk.

And so I sit and fancy the old days have returned—
The olden, golden summers for which my heart has yearned,
And memory is weaving upon her restless loom
A warp and woof of sweetness—a whiff of alder bloom.

—Los Angeles Times.

Alameda Bar Recommends Henshaw

The recommendation given him by the bench and bar of Alameda county is a testimonial of which Justice Frederick W. Henshaw should feel proud. Without distinction as to party, all the Judges of the Superior Court and the leading attorneys of this county have united in an address urging the voters of the State to re-elect Judge Henshaw to the Supreme Bench. Literally speaking, the signers of this address constitute the bar of the county.

The unanimity exhibited is in itself remarkable, but the reasons given for urging Judge Henshaw's re-election are not only such as will appeal to thoughtful citizens, but are in a superlative degree complimentary to him as a jurist and a magistrate. Particular stress is laid on the Justice's penetrating mind, his power of analysis and his gift for applying the higher and broader principles of law to issues presented to the court of last resort for final determination. The lawyers and the judges of the *nisi prius* tribunal are of one mind in praising Judge Henshaw's wonderfully clear powers of reasoning, his thorough grounding in every branch of jurisprudence, and the precision with which he states legal principles and their application.

Here is stated the qualifications of a great Judge. They are qualifications indispensable on the Supreme Bench. They are precisely what both lawyers and laymen desire, because they light the way out of judicial entanglement and clear the confusion incident to inconsistent interpretation of the law and the fundamental principles of which it is the offspring and handmaid.

So high a testimonial coming from the bar of the county in which Judge Henshaw began his career as a lawyer, and in which he first ascended the bench, is a tribute to personal standing as well as legal attainments. It is the estimation in which Judge Henshaw is held by his neighbors, many of whom have known him since boyhood and speak with a personal knowledge of him as Judge, lawyer and citizen. A man who can so completely command the confidence, esteem and support of his neighbors needs no other or better title to popular endorsement in a public office.

It is noteworthy in this connection that the bar of the State generally is anxious to have Judge Henshaw serve another term as a Supreme Justice. So universal is this feeling that no one appears to question Judge Henshaw's candidacy. No matter what other candidate is supported for the other long term, it seems to be the settled conviction that Judge Henshaw should be nominated for the other seat in the Supreme Court. Indeed, the friends of the other candidates seem agreed as to the wisdom and propriety of keeping Judge Henshaw in his present position of public usefulness. Under the circumstances, the renomination and re-election of Judge Henshaw would seem to be only a matter of form.

WHY BUILDING IS SO COSTLY.

Editor TRIBUNE:—In your issue of the 10th inst., in an editorial entitled, "The Increased Cost of Building," referring to the reasons for such increased cost, the following language is used: "The dealers lay the blame to the labor unions and the labor unions say the dealers are the ones that are putting on the cinch. In truth, all of them are putting on the cinch—the lumber men worst of all."

We hope you will excuse our surprise at the apparent readiness with which you so unhesitatingly pronounce the lumbermen as censurable above all others, for the exhibition of the highest measure of extortionate greed, as indicated in the extent to which lumber prices have been advanced since the San Francisco fire.

So far as concerns the advance in the Oakland prices of redwood lumber since the fire, you must pardon us for feeling that your extreme conclusion, so derogatory to the lumber fraternity, is one that seems entirely unsupported by any worthy or proper basis of fact.

In the great Chicago fire of 1871 that burned over an area of 2124 acres, the estimated amount of lumber consumed was 2200 million feet. In the San Francisco fire the burned area was about 2500 acres, and, by parity of reasoning, the amount of lumber consumed was approximately 2600 million feet, and it would be strange indeed if the consequent greatly increased local demand for lumber should not tax to the uttermost limit the combined resources of the immediately available supply. With only the usual amount of lumber production from which to draw for the immediate requirements of so greatly an increased local demand as is indicated by the construction in San Francisco since the fire, of over 3000 buildings, the present retail prices of redwood lumber in Oakland, as compared with the prices before the fire, show that the average advance in the common grades is less than 14 per cent, and in the upper grades is less than 5 per cent, and that the average advance in the prices of both the common and upper grades is less than 10 per cent.

If there has been in Oakland since the fire no greater advance in the prices of labor and other kinds of building material than there has been in the common and upper grades of redwood lumber, then the additional cost of building is less than 10 per cent, an increase so moderate as to certainly merit commendation rather than rash and baseless denunciation, while any greater increase in the cost of building can in nowise be chargeable to redwood lumber.

After the Chicago fire, cargo prices of pine lumber immediately advanced more than 26 per cent above the prices prevailing just before the fire, which is considerably more than twice as great as the average advance of the Oakland prices of redwood lumber since the San Francisco fire that was the most destructive conflagration in the authentic records of human history.

Some of our most reliable and conservative architects estimate the increased cost of ordinary frame construction since the fire at about 20 per cent, which is more than twice the average advance in the Oakland prices of redwood lumber.

In the light of these undeniable facts, we most respectfully submit that so far as the dealers in redwood lumber are concerned, it is high time to call a halt in hastily characterizing them as the superlative embodiments of insatiate greed.

A. B. WILCOX

Oakland, Cal., August 22, 1906.

How does it happen that the law's "technicalities" are always in favor of the lawbreaker and never in favor of the people?—Kansas City Star.

William J. cables home that the money for his reception must be raised by popular subscription, nobody giving more than $50. If a fellow wants to see Mr. Bryan $100 worth, he'll have to put the difference in his wife's name.—Tacoma Ledger.

Bronchitis

The next time you meet your doctor, ask him his opinion of Ayer's Cherry Pectoral in cases of bronchitis. Then when you have a hard cold in the chest you will be ready to follow his advice. Doctors very generally endorse this old, standard, family cough medicine. They know all about it. They prescribe it in just these cases.

We have no secrets! We publish the formula on all our medicines! J. C. Ayer Co., Lowell, Mass.

SPECIAL ATTRACTIONS FOR FRIDAY AND SATURDAY.

Silk Remnants at About One-Half Price

An important sale that should interest every woman. In all there are a great many pieces, in lengths of 1¼ to 5 yards each—all will be placed on special sale Friday and Saturday at about one-half former prices.

These silks are of reliable quality, in a vast variety of colors including black.

This is an opportunity of unusual importance.

These remnants are arranged in four lots:

Lot 1	Lot 2	Lot 3	Lot 4
25c	50c	75c	$1

White Japanese Silk, 29c yd.

A very low price for silk of this quality; 27 inches wide, white only

Black Taffeta, 85c yd.

Soft and lustrous; 36 inches wide. Ask for a sample and compare the quality.

Many new Arrivals in Fancy Wool Suitings

Hale's

Excellent Line of Black Wool Suitings

OAKLAND, COR. 11TH AND WASHINGTON STS.

OFFICERS FOR BOATMEN NAMED

BERKELEY, Aug. 23.—The Boating Association of the university has elected the following officers and directors for the fall term: C. R. McKillican '07, Lee Evans '07, John Tyssowski '08, E. J. Loeb '08, Paul Myers '09, and D. G. Witter '09 were chosen directors Al Salisbury '07 remains president of the association until Christmas. McKillican and Tyssowski were unanimously elected vice president and treasurer, respectively.

'Varsity Captain George Jones advised the men who intended to try out for the crews next year to take a little preliminary work in the way of the new game of Rugby football this fall.

MRS. SARAH L. BARRY SUCCUMBS TO ILLNESS

Mrs. Sarah L. Barry passed away yesterday afternoon at the East Bay Sanatarium, after an illness of some duration. Deceased was fifty-five years of age and a widow. She is survived by a sister and a mother, who reside in the East.

Mrs. Barry resided at the home of the late ex-Mayor Anson Barstow for many years.

DEATH OF SALOON MAN.

lantic and Willow streets in West Oakland and Wilolw streets in West Oakland, died today at his home, 740 Chester street. Deceased was single, forty-four years of age, and a native of North Carolina.

If you desire a good appetite and wish to enjoy every meal you eat, take Lash's Kidney and Liver Bitters.

GAMBLING GAMES RAIDED BY POLICE

SAN FRANCISCO, Aug. 23.—Chinese gamblers, who had congregated at 2492 Bush street, were raided last night by Detectives Dow and Black, with the result that seventeen Celestials were taken into custody. The game of fan tan was being played at the time.

For some time there has been a congregation of Chinese at that point. The police learned of the existence of the gambling games with the result that a successful raid was made.

PILES No salves, no surgery, no swindle; not a cent until cured. A humane, radical and practically painless method. $1000 is a guarantee against failure, no matter how bad the case. Applied only by a regular M. D. of over twenty years' experience in this specialty. CURATIVE CO 769 Telegraph ave.; phone Oakland 5708.

Moran's Display of Swell Suits

At no time have Men's Suits of such pronounced style and quality been sold at the prices Moran is now asking.

Look at them—they speak for themselves—better than we can.

Moran's $12.50 Suit

Is a wonder. It is a $20.00 value and couldn't be made by a tailor to measure for less than $27.50. Every stitch shows stylishness.

For a Better Suit

—note the great values at $17.50 and up to $30.00

the Figures Express but Part of Themselves

J. T. MORAN

'The Up-to-date Clothier'

Cor. Eleventh and Broadway

SOCIETY

SOCIETY ENJOYS INFORMALITIES

Dinners, Card Parties, and Afternoon Teas of Local Interest.

Mrs Frederick Morse was hostess this afternoon at an informal card party given at her home. The house was attractively decorated, and a score of guests enjoyed the affair

DINNER GUESTS.

Dr and Mrs Hayward Thomas entertained recently at a very informal dinner given at their attractive home The decorations were sweet peas and covers were laid for Dr and Mrs Frank Adams Dr and Mrs Dudley Smith Dr and Mrs Martin Fisher Miss Leigh Dr John Lohse and the host and hostess

DINNER GUESTS

Mr and Mrs Alfred von der Ropp have invited a dozen guests for dinner next Saturday evening at the Claremont Country club The affair is to be quite informal

INFORMAL AFFAIR

Mrs Harmon Bell was hostess yesterday at a luncheon and game of whist at her Piedmont home A score of old friends were included in the guest list and the affair was quite informal

WEDDING PLANS

The marriage of Miss Mildred Rolph of San Francisco and Joseph A Moore will be a November event The quiet wedding will be followed by an extended honeymoon and the young couple will return to make their home in Berkeley

IN PARIS.

Recent arrivals in Paris are Mr and Mrs John M Grant Mrs Poole and Mrs J W Poole of Los Angeles and Miss Marjorie Greenfield and Mr and Mrs C V Bodin and daughter of San Francisco registered at the Call-Herald bureau yesterday

IN NEW YORK.

The following Californians are in New York

From San Francisco—H R Rabb at the St Denis J Burns J A Collie at the Gerard hotel S Croft at the Herald-square hotel S C Mitchell at the Hotel Cadillac Dr P H Peters at the Broadway Central G W Power, at the Hotel Seville R Dougherty at the Murray Hill, Mrs E Harrison, at the Hotel Cadillac C H Kunbel at the Hotel Breslin L L Wendover at the Everett House

From Los Angeles—H Coulter Miss E S Coulter at the Hotel Cadillac

AN ENGAGEMENT

The engagement is announced of Miss Minnie Stade the pretty daughter of Mrs M Stade of Carmel Monterey and Albert E Jones of this city The announcement is the culmination of several years friendship between the couple The bride elect is an accomplished girl and her finance is a popular young man and successful photographer Both have many friends here

No date has been mentioned for the wedding

LUNCHEON GUESTS

Mrs Linda Bryan was hostess yesterday at a luncheon for Miss Georgie Shepard who is soon to be the bride of Lieutenant Edwin C Long U S A of the artillery corps The decorations at the luncheon were entirely in red as a tribute to the army service, red carnations were used and the candelabra were all red shaded

MRS EDWARD ELIASSEN,
Who Is Spending the Late Summer Days in Mendocino County.

Mrs Bryan will be the hostess at another of these charming luncheons in about ten days Those present yesterday besides the guest of honor were Mrs Inez Shorb White, Mrs Thomas Benton Darragh Mrs John L Bradbury Mrs Gaston Ashe, Mrs Lester Herrick Mrs Charles S Fee Miss Carrie Waters of San Bernardino Miss Maye Colburn Miss Mabelle Toy Miss Georgie Spieker Miss Edna Montgomery and Miss Meta Breckenfeld

McSHANE-STILES

The marriage of Miss Flora K McShane and George R Stiles was quietly solemnized Saturday morning, August 18 at the home of the bride in San Francisco Rev Father McQuaide officiated Mr and Mrs Stiles have gone on a wedding trip to the Grand Canyon of the Colorado They will occupy their new home in Piedmont on their return

WEDDING ANNIVERSARY.

Mr and Mrs J Greenbaum have sent out invitations for a reception to be given next Sunday afternoon at their home on Arch street, Berkeley The occasion is the Fiftieth anniversary of their wedding Mr and Mrs. Greenbaum were at the Marie Antoinette before the fire

AT DEL MONTE.

Arrivals at Hotel del Monte for the week ending August 18 include Mr and Mrs William Haas Miss Haas Charles W Haas Captain F S Winn Miss Dora Winn Mrs A M Simpson Miss Morgan Mr and Mrs R G Hanford Miss Gittard Miss A D Ames, C R Tobin Mrs J S Oyster, Mr and Mrs G A Webster Mrs Russell, H G McMahon Mr and Mrs M H de Young Miss Constance de Young, Miss Kathleen de Young Miss Phyllis de Young Charles de Young, A L Whitney O N Greenwald M Goldsmith H D Pillsbury Walter S Martin and wife, C H McKinstry, Mr and Mrs. Eugene B Branden Miss Branden Miss Louise Branden F E Booth Mr and Mrs W Gregg Jr Miss Ethel Gregg Mr and Mrs F W Folker F W Van Sicklin Miss Dorothy Van Sicklin Miss Sophie Van Sicklin Miss Flora D Van Sicklin Mr and Mrs Stanley Webster, Mr and Mrs J S Spilman, Mr and Mrs Geo Armsby Samuel Knight Miss Hager Mrs Samuel Knight E Raymond Armsby, Mr and Mrs. W S Hobart, Miss Harvey, Miss Genevieve Harvey, Miss Crocker, Lawrence McGreary, H. R Simpkins, Harry N Stetson, Oscar F Cooper L. A Techau, H R Techau, San Francisco, Maurice Dore, San Rafael Mr and Mrs C. M Jackson, Stockton, J J Moore, Rev and Mrs David M Crabtree, Mr and Mrs. G Borden Miss Helen Valk, Redwood, Miss Joe Westervelt Alhambra, Miss Marion Borden, Wallkill, N Y, Mrs. O Pierce, Mr and Mrs H H Sherwood, Miss Avla Sherwood, Miss Mary Sherwood, H Warner Sherwood, Mr and Mrs P E. Bowles, George McNear Bowles, Mr and Mrs H R. Moore, E E Baker, Oakland, Miss Ada N Smith Stewart S Lowery, San Diego, Douglas Grant, Mrs R G Hayne, Master C P Hayne, Miss Emily Parrott Albert T Hayne, Charles T. Crocker Burlingame, W P Fuller Jr., San Mateo, Duane Hopkins, Boston, T. B. S Menzies, Tulare, Herbert Payne, Clarence Payne, Mrs. Theodore F Payne, Menlo Park, Mr. and Mrs. D W Pardee, Mr and Mrs. W. H. Crichley, Miss Crichley, Menlo Park, Miss Pardee, R. E. Pardee, New York, George J Kalme, Ernest N Wright, W. J Austin, Mr and Mrs. W F Knight, W F Knight Jr, Harold P Knight, Santa Barbara Courtland W Knight, Pasadena

SOCIETY NOTES.

Mrs Henry Butters has closed her summer home in Chico and after a short stay at Alta Vista leaves with her daughters for a year abroad They will visit the Orient and Mr Butters will join them later

The William Wolffs, with their daughter and her husband, Mr and Mrs William Penn Humphreys have taken a house in Alameda for the winter

Dr O D Hamlin and Dr George Reinle have returned from the Yosemite after climbing the heights of Cloud's Rest which has been attained only once before by a white man

Carl Seulberger of East Oakland passed through Redding a few days ago on his return from a hunting expedition He walked along the Trinity river from Weaverville to Siskiyou county, passing through the wildest and most interesting mountain region of California.

Miss Lillian Conley has returned home after a delightful outing spent at Camp Meeker as the guest of Mrs G N Van Slyck of Riverside

Mr and Mrs Wallace Everett and also Mrs Everett's parents, Dr and Mrs Henry Davis, are planning to build in Piedmont

Mr and Mrs George Oulton have been obliged to give up their summer home on the San Joaquin on account of the recent floods and have taken a house in Berkeley

Mrs William B Hamilton with her son Allan, arived on the Korea this week from Japan and will probably remain in Oakland this winter

Mrs Albert Gerberding is established at the Walsworth in Berkeley

Miss Ethel Plant is spending a few weeks with friends in this city and across the bay

Mr and Mrs Hiram Bradley have purchased the beautiful old Sutton place at Hayward and expect to occupy their new home about September 1st

Miss Edith Hibberd and her mother, Mrs H E Hibberd have returned after a fortnight spent at Brookdale

Mr and Mrs Harry Carlton have spent the summer out of town Mr Carlton has just returned but Mrs. Carlton will remain longer away.

Miss August Merritt entertained the members of the Scottish Rite Masonic Club yesterday afternoon at her home on Jackson street A pleasant social hour followed the business meeting

Miss Alice Earl spent a few delightful months this summer traveling in Europe and returned to Oakland about two weeks ago.

Mrs. Harry Alderson has returned after a stay at the Bishop country home in Brookdale

Mrs John W Tompkins accompanied by her son Harold leaves for the East early in September

Mrs F A Paulin will entertain this evening at a very informal dinner to be given at the home of Mrs Harry Hinckley on Madison street

CARD CLUB.

Mrs W J Poole was hostess this week at a meeting of the Jolly Twelve Card Club, which took place at her home on Merrimac street Luncheon was served after an interesting hour at cards

QUIETLY WEDDED.

A quiet marriage was solemnized by the Rev. Fred W Hart, pastor of Golden Gate M E Church, last Saturday evening at the home of Mr and Mrs C. R Mitchell, 1059 Sixty-third street, Oakland, when Miss Bertha K. Glendyke and John Young of San Francisco were married

WILL LECTURE.

Mrs Mary Fairweather, who is to give two lectures on "Faust" at the home of Mrs Thomas Bates, 1800 Alameda avenue will give the first one Friday afternoon August 24, at 2 30 o'clock All friends are cordially invited

HIRSHANDER'S STATEMENT

He Was Exonerated at the Meeting of the Committee.

The article in last night's TRIBUNE concerning the trouble between Rabbi Heller and H B Hirshander, wherein it was stated that Mr Hirshander had been deposed as vice-president of the congregational Beth Jacob, is incorrect and was published through a misunderstanding of the facts Upon investigating the affair it was found that instead of the Heller forces being victorious in the controversy, Hirshander succeeded in having the charges that had been preferred against him withdrawn entirely. At no time from the beginning of the investigation by the committee at the vestry rooms of the synagogue until the withdrawal of the charges by the prosecutors was any evidence of any kind introduced or any testimony given against Mr Hirshander The facts are that when the attorney for Mr Hirshander had finished his argument demurring to the complaint on the ground that it was absolutely without any allegation whatever that would warrant the taking of testimony, that Mr M Jonas, representing the complainant, withdrew the complaint when the committee intimated that the demurrer to the complaint would be sustained That ended the entire affair Mr Heller and Mr. Hirshander shaking hands and apparently every one present leaving the vestry rooms satisfied that the entire matter had been disposed of agreeably to all parties concerned Mr Hirshander is still the vice-president of the congregation.

ALAMEDA BAPTISTS TO GIVE RECEPTION

The members of the First Baptist church of Alameda have invited the pastors and their wives as well as members, of the other evangelical churches of Alameda to a reception to be tendered to their new pastor, Rev L. P Russell, and his wife on Thursday evening, August 30, at 8 o clock.

The program for the evening will be as folows organ vountary, Mrs Auerbach, invocation Rev L C Eby, Free Methodist church, address, "The Social Element," Rev F S Bush First Presbyterian church, address, "The Pastoral Relation, Rev L P Hitchcock, Congregational church, address, "The Spiritual Side," Rev W M Martin, First Methodist church, selection, Isle City quartet of Alameda address, 'Civic Relations," Rev. P C Macfarlane, Christian church, address, Home Relations," Rev. J W. Bryant, Santa Clara Methodist church, address, The Press" Rev W. E. Vaughan, M. E Church, South.

MOSQUITO BITE CAUSES BLOOD POISON

BERKELEY, Aug. 23—As the result of a mosquito bite, Harry H Schreiber, a prominent member of the senior class of the university, had to undergo an operation at the students' infirmary a few days ago. The little insect bit the athlete on the back of the hand and blood poisoning at once set in The injured member commenced to swell and discolor, causing great pain

Schreiber sought the services of Dr. Reinhardt at the newly founded students' hospital and an operation was undergone.

He will not be able to use his hand for some time to come.

WILL INCREASE THE U. S. MONEY DEPOSITS

WASHINGTON, Aug. 23—Secretary Shaw has taken steps to increase the deposits of public moneys in national depositaries in various parts of the country to $50,000 each, the amount authorized by law. It affects about 150 banks and will aggregate about $3,000,000 additional deposits.

"EVERY MAN IS ODD" BUT WE CAN FIT HIM.

Just a Few Shapes OF THE Imperial Hats

Natty extreme styles for the smart young dressers. Conservative styles for elderly men. One price for all styles the world ever,

$3.00

Snappy Styles for Young Fellows

Modest Styles for Older Men

Are You Ready for Fall Clothing

We invite you to come to our store and look over and get acquainted with our new arrivals of high grade Suits and Overcoats which we take pleasure in showing.

ALBERT ELKUS
1237 Broadway, Opp. 15th, Oakland

HURRY! HURRY!

THERE ARE JUST TWO DAYS MORE OF THE BIG TAN SHOE SALE AND YOU'LL HAVE TO HURRY IF YOU WANT TO SAVE ALL THE PROFIT AND PART OF THE ORIGINAL COST, FOR NEXT MONDAY WILL BE ONE DAY TOO LATE. SATURAY NIGHT IS THE LAST CHANCE YOU'LL HAVE TO GET GOOD DEPENDABLE SHOES AT PRICES THAT WE CANNOT DUPLICATE AT THE FACTORIES TODAY. THAT SOUNDS LIKE HOT AIR. YOU HAVE SEEN THE STATEMENT IN PRINT SO OFTEN. BUT THIS IS ONE CASE WHERE THE FACTS BACK UP THE STATEMENT. JUST TAKE A LOOK AT THE POVERTY PRICES ON THOSE SHOES IN THE WINDOWS AND IF IT DOESN'T GIVE YOU THAT DESIRE TO REACH FOR YOUR COIN BAG YOU CERTAINLY MUST BE PRETTY WELL SUPPLIED WITH SHOES FOR THE NEXT TWO DAYS HERE ARE SOME OF THE PRICES:

Friday and Saturday only
$3 50 Tan and Chocolate Oxfords—the best in the town Ladies and Gents'
$2.35

Friday and Saturday only
$3 00 Calf and Kid Tan and Chocolate Oxford Shoes that wear right
$1.95

Friday and Saturday only
$2 50 Tan and Chocolate Oxfords, new shapes and good fitters its almost a shame to sell them at
$1.70

WE DO NOT SELL ALL THE GOOD SHOES BUT ALL THE SHOES WE SELL ARE GOOD.

Those Gibson Pumps
are not going to last forever, they are going like snow under an Arizona sun. Gun Metal and Patent Gibson Pumps Always sold at $3 50 or $4 00 Friday and Saturday only
$2.45

Black Kid Oxfords
Kid Oxfords with patent tips, extension sole, a good sensible shoe and our $4 64, a splendid plain toe light weight Oxford, always seasonable. Friday and Saturday only
$1.95

School Shoes
We have a big stock of Tan Shoes for children that give fine service and always look good, low shoes and high shoes, from the cradle size up to No 2 misses' size, all prices—40c, 60c, 90c, $1.20, $1.30. A large lot of 8½ to 11 for Friday and Saturday only
90c

FRIDAY AND SATURDAY ONLY

DeLANCEY, ESPEJO & CO.
475 14th Street THE STORE THAT TREATS YOU RIGHT. OAKLAND

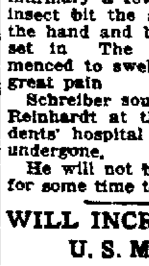

MOTHER GRAY'S SWEET POWDERS FOR CHILDREN,
A. S. OLMSTED, Le Roy, N. Y.

What Is Minimax?

It is the minimum of price, weight and size, and the maximum of simplicity and effect in fire extinguishers. Send for full particulars. Minimax Company, 1765 Pine street, San Francisco.

We can't make the blind see

BUT

We can help those that see poorly Call and we will give your eyes a Free Examination

Our Personal Attention

AS USUAL

FACTORY ON PREMISES.

DAVIS ELFEN OPTICAL CO

410 14th street. In the Elks' Building Phone Oakland 8278

SCHOOLS AND COLLEGES.

HITCHCOCK MILITARY ACADEMY, San Rafael, Cal.
Accredited to the universities Each cadet has his own room. Separate building, called Junior Hall, for little boys Christmas term will begin on August 14 For catalogue and pictures apply to the principal. Yours faithfully C. HITCHCOCK.

Oakland Shorthand Institute
A HIGH GRADE PRIVATE SCHOOL that SPECIALIZES in shorthand and typewriting. Endorsed by leading shorthand authorities 1065 Washington st., corner 12th, over Lace House.

Oakland Conservatory of Music
Established 1891 1170 Madison street, Oakland, Cal Only thoroughly equipped genuine school of music instruction on the coast. Over 300 students last year Seven Free Scholarships Full faculty of accomplished teachers Accommodations for pupils from a distance The conservatory is charmingly located in Lakeside district. Register now for next term, commencing August 6. Director, ADOLF GREGORY.

Oakland Kindergarten Training Class
State accredited list.
Fourteenth year opens Sept. 3, 1906. Mothers' Classes, October. Address: MISS GRACE EVERETT BARNARD, 1374 Franklin St. Phone Oakland 3123

CONSOLIDATED HEALD'S DIXON'S BUSINESS COLLEGE
Bacon Block, Oakland.
1461 Franklin St., S. F.

AMUSEMENTS.

THE MACDONOUGH OAKLAND'S LEADING THEATER
C. P. HALL, Sole Prop and Manager
ELLEFORD STOCK CO.
Tonight—All the Week
Effie Ellsler's Great Play
The Power of Truth
or
"THE ROMANCE OF DORIS"
Evenings 10 20 30 cents
Saturday and Sunday Matinees, 10 and 20 cents no higher
NEXT WEEK
"NEW YORK DAY BY DAY"

Lakeside Rink
12th St between Webster and Harrison
FRIDAY EVENING—Ladies Night—Prize two step contest for couples
MONDAY NIGHT—Final heat big three day race Four fast men entered

NOVELTY THEATER
Broadway Bet Eleventh and Twelfth
Oakland's Leading Vaudeville Theatre
Tony Lubelski Pres Guy C Smith Mgr
2—MATINEES EVERY DAY—2
2.15 P. M. and 3 45 P. M
Continuous Until 5 p m
Adults 10c, Children 5c.
2—SHOWS EVERY NIGHT—2
7 45 P. M and 9 15 P M.
Except Saturday and Sunday—Continuous.
7:30 p m. until 11 15 p m
BALCONY 10c. LOWER FLOOR 20c

Ye Liberty Playhouse
Phone Oak 73 Direction H. W Bishop.
TONIGHT
and all this week
Bishop's Players
Presenting Hoyt's Famous Satire
A Milk White Flag
All the favorites in the cast
Prices 25c and 50c
Matinees Saturday and Sunday
Next week—"The Lily and the Prince."

BELL THEATER
Sterling bill for week of August 20th
Dick Lynch Versatile Comedian
Kalinowski Brothers Famous Russian Acrobats
Sutherland and Curtan Sketch Artists.
Bothwell Browne Belles in
"The Troubles of a Night School Teacher"
Two reels of motion pictures
Prices 10 and 20 cents

IDORA PARK
Direction H. W. Bishop.
Continued Success of the Comic Opera
Girofle-Girofla
Saturday afternoon every child entering the Park will receive an "Idora Air Ship Souvenir"
TUESDAY, AUGUST 28.
Grand Benefit for the Earthquake Sufferers in CHILE.
THURSDAY EVENING, AUGUST 30,
"ROBIN HOOD"
with Arthur Cunningham, Bernice Holmes and Frank Thompson in the cast.

NEWS FROM LOCAL LODGES

Native Sons Have Big Time and Initiate Sixteen New Members.

Piedmont Parlor No 120, N S G W, held a class initiation at Enterprise hall Twenty-second and Grove streets, Wednesday evening, August 15, a class of sixteen being initiated. After the exemplification of the ritualistic work the brothers adjourned to the banquet room, where a sumptuous repast was served. Brother E J Crowley president of Piedmont Parlor announced that Brother E A Brackett, the [illegible] of Piedmont Parlor, would be toastmaster.

The following responded: E A Brackett, "The Reminiscences of Earlier Days," J J McElroy, President of Piedmont Parlor, [illegible] D D G P, Alameda County Parlors, Mrs. Kraugh solo, Joe Kearney, Best Brew in the State, Mrs Roach song, D J F [illegible], farewell, A Pa[illegible], [illegible] Our Old [illegible] remarks George [illegible] song, M McKenna story, D C Crawford [illegible] Young Members [illegible] remarks, A Whitehead whistling solo, [illegible] Hynes remarks Home [illegible] Home.

THE AMERICANS

[illegible] the county are [illegible] and [illegible] with [illegible] supplemented [illegible] the earnest co-operation of the membership in the various assemblies expect to double the membership in Alameda county by January 1 1907.

The floor work and ritual is being improved upon by Vice-President C R [illegible] who is an expert in that line and who will soon have a report along those lines to submit to the senate for approval.

Director General H C Lewis continues to send in glowing reports to the senate [illegible] from Portland Or where he is [illegible] engaged in forming new assemblies of the order and putting new recruits to work.

[illegible] Cart has charge of the southern part of the State with headquarters at Los Angeles [illegible] which city two flourishing assemblies [illegible] in active operation.

[illegible] a large class of candidates for Washington and California Assemblies [illegible] initiated at Oakwood hall 1805 [illegible] street San Francisco and many [illegible] new applications were presented for membership.

Reports from Santa Cruz San Jose and Santa Rosa and other interior towns show marked increase in the membership and the outlook for many new assemblies throughout the State is of the most assuring nature. The order is fast attaining prominence as one of the best of its kind in California. A new assembly will be organized in Alameda early in September.

RED MEN

Uncas Tribe No 137 Improved Order of Red Men held its regular session on Friday August 17. The meeting was largely attended by local and visiting members. Among the visitors were Brother Seg Genzburger of Shoshone Tribe Montana and Brother F V Peterson of King Philip Tribe No 90 of Illinois.

Uncas still continues the habit of adopting palefaces every Friday night. Paleface Stairy receiving the adoption degree on last Friday night.

With many regrets the members of Uncas Tribe accepted the resignation of William D Boyden as junior sagamore, business interests preventing Brother Boyden from serving. Brother Adolph Mitchell, a prominent member of this tribe was elected to fill the vacancy.

Brother Daniel W Pratt exposes the mystery on Friday evening August 31 so all Red Men kindly remember the date.

ODD FELLOWS

The second degree will be conferred by Fountain Lodge No 198 I O O F on Monday August 27. The members especially the team are requested to report at 8 p m sharp for rehearsal.

If brothers out of employment will come to the lodge and leave their addresses with the recording secretary their wants will be attended to as inquiries for help are frequently made.

LIVE OAK LODGE NO 17

The regular session of Live Oak Lodge No 17, K. of P, was as usual very busy, instructive and enjoyable.

The principal feature of the evening's work was the conferring of the knight rank by the well known team of this lodge upon Esquires Eugene Leroy, James A Jenks and Joseph D Lowman.

The ceremonies were very impressive and were well received by all present. C C Robert H Freeman and fellow officers in a very efficient manner excelling any previous occasion.

It was very gratifying to note the many visiting brothers and to have each one of them respond so willingly under the head of the good of the order.

The dedication of the new castle hall will take place on or about October 1, and the brothers all to a man are anxiously awaiting the happy event.

UNIFORM RANK, K OF P.

One of the most enjoyable events in the history of Liberty Co No 111 U R K of P was held last Saturday evening when, as guests of San Leandro Co No 69, U R K of P the company went into a two-days encampment near Lake Chabot. The affair was a complete success from start to finish and the Sir Knights who were unfortunate in not being able to be present certainly missed a treat.

On Thursday evening, September 6 Liberty will hold one of its enjoyable social dances in Pythian Hall. As usual admittance will be strictly invitational and without doubt the affair will be one of the most enjoyable parties given by this company. Invitations can be secured from any of the Sir Knights.

On next Tuesday evening the regular weekly assembly drill will be enjoyed in the armory and at this assembly arrangements will be completed for the monthly excursion and tramp and all Sir Knights are earnestly requested to be present.

FRATERNAL BROTHERHOOD.

Oakland Lodge No 123 The Fraternal Brotherhood held its regular business meeting last Thursday evening at Hoover Hall, Eleventh street, between Broadway and Franklin street and was well attended. Several applications for membership were received and acted upon.

The lodge was favored by an interesting talk from Supreme Chaplain J A Batchelor, who is also a member of Oakland Lodge.

After lodge adjourned dancing and whist were enjoyed during the rest of the evening.

This evening will be the regular open meeting and all friends of the lodge are invited to come and enjoy the evening. There will be dancing and whist, with refreshments.

GOOD TEMPLARS.

Veteran Lodge No 7, I. O G T meets every Thursday evening at 856½ Isabella street, between San Pablo avenue and Market street.

This evening the Veterans will be visited by Captain W. C Dutton, the state lecturer and organizer for the Good Templars of California, and the veterans extend a hearty invitation to all Good Templars to be present and greet the captain, who has not been in this part of the state for a long time. In addition to the captain's visit, there will be other important business to come before the Veterans, which requires the attendance of all the members.

On last Thursday evening Oakland Lodge No. 162, I O G T, visited the Veterans in a body and the "Vets" extend their hearty thanks for this visit and hope to have it repeated often.

Veteran Lodge will send a full delegation to the District Lodge, which meets Saturday next at Point Richmond, commencing at 10 a m, and lasting all day and evening.

COL. J. B. WYMAN CIRCLE.

The eleventh anniversary of Col J. B Wyman Circle No. 22, Ladies of the G A. R., was very pleasantly celebrated at Foresters' Hall with members of Porter Post and many friends, on Monday evening, August 20.

After a welcome by the president, Mrs. Whitcomb, and Mrs E C. Sampson, a charter member, Mrs. H B Shorkley, chairman of the program committee, was given charge of the evening's entertainment.

The charter members present, Sisters Kyle Cushing, Beedle Sampson and Stetbard, were seated on the platform. The audience was then favored with the following musical selections "The Swallow," Mrs. Stacey; "Irish Lullaby," a tenor solo, Frank Oates, "Out on the Deep," Comrade F. W. Cushing. "The Day of Judgment" was deftly rendered by Miss Edna Fowler, and "Polly Ann's Memorial Party," by Miss Leora Houghton, "The Old Man in the Stylish Church," was given by Mrs L Ralston, readings from Miss Bunce and Mrs Fannie M Stothard. Interesting remarks were added by County Superintendent of Schools T O Crawford.

The well-filled tables were then surrounded, where the choice dainties were served flavored with bits of wit and wisdom. Next Wednesday August 29, the Circles meet to sew at the home of Mrs Sampson corner Vine street and Shattuck avenue, Berkeley.

AMRAM ENCAMPMENT

The officers of Amram Encampment No 85 I O O F whose names were not published when they were installed are as follows: C P T N Belden, H P, J Balch, senior warden, K Grove, scribe, A McElhattan, junior warden, C J Waas, guide, W J Head, first W, W I Bellars second W, L McCullough, third W, A W Hilton, fourth W, W E Tool first G of T, F A Holton, second G of T, H M Kingsbury, inside sentinel, T M Le Ballister, outside sentinel, J P Hermansen. At the last meeting seven candidates were admitted to the Patriarchal order, the work being remarkably well rendered, it being the initial effort of the new officers. This evening the same brothers will be advanced to the golden rule degree at the camp rooms, Twelfth street and Eleventh avenue, East Oakland.

OAKLAND LODGE NO. 118.

Oakland Lodge No 118, I. O. O F, at the last meeting elected two candidates for membership and on September 4 will conduct them through the impressive ceremony of initiation. The committee of "rustlers" was present and reported that they would present a fine program after the ceremony. They also promised to make things interesting in the lodge the balance of the term, so all members should attend.

OAKLAND REBEKAH LODGE.

Oakland Rebekah Lodge No 16, I O O F was well attended last Saturday evening. Twelve new candidates were initiated. Past President Sister Jensen was also present. Everything is in readiness for the dance to be given next Saturday evening.

BROOKLYN REBEKAH LODGE

Brooklyn Rebekah Lodge No 12, I. O O F, will give an entertainment and dance at Orine hall Eleventh avenue and Twelfth street, on Monday evening, September 3.

KNIGHTS OF PYTHIAS

Since the great calamity in San Francisco on April 18 a large number of the Pythian fraternity have taken up their residence in this city. As a consequence the weekly sessions of the local branches are augmented by their attendance. Oakland Lodge is no exception to the innovation. On last Thursday evening many of those who were present took part in the ceremony of conferring the rank of esquire on Pages O L Davis and G J George rendering valuable assistance. Their remarks under the head of good of the order in relation to fraternity and the social benefits derived by affiliating with organizations of that character were well received. The officers and team of this lodge aided by Liberty Company No. 11, proposes to confer the knight rank in long form this evening.

WOODMEN OF THE WORLD.

Oakland Camp No 94 W O W, met at Woodman Hall 521 Twelfth street, on Monday evening August 20, Consul Commander F E White in the chair.

Seventeen applications for membership were received and acted upon. The entertainment committee announced that the whist tournament would be held on Monday evening, September 10 at Woodman Hall and that the prizes would be on exhibition in the windows of C J Heeseman's store on Washington street.

After the meeting of the camp the members enjoyed a game of whist for prizes in which Neighbors Bolt and Thomas Robinson were successful in carrying away the honors.

Monday evening August 27, will be devoted to the discussion as to the advisability of closing the reading room during the sessions of the camp. This question has aroused a great deal of interest and a large number of members are expected to be present and give voice to their views and determine which is for the best interests of the camp.

MAPLE LEAF LODGE.

Maple Leaf Lodge No 360 of the Fraternal Brotherhood met last Friday evening in Franklin Hall 410 Thirteenth street, President R I Nickel in the chair.

There was the usual business session and several applications for membership were received and left with the investigating committee. Mr and Mrs Ely of Washington Lodge No 51, Los Angeles were present and made pleasing remarks. If they locate in Oakland it is hoped they will identify themselves with Maple Leaf.

It being the date for the open meeting and dance lodge adjourned at an early hour. There was a large attendance of members and friends. Much credit is due to A L Davis and Miss Bertha Tackle for their efforts in making the evening such a decided success. Mrs Cora A Merritt was present having just returned from her vacation in Los Angeles. She visited several Los Angeles lodges and on her way home installed the officers of Modesto Lodge. The committee has arranged a very fine entertainment for tomorrow night.

Unnecessary Expense

Acute attacks of colic, diarrhoea and dysentery come on without warning and prompt relief must be obtained. There is no necessity of incurring the expense of a physician's service in such cases if Chamberlain's Colic Cholera and Diarrhoea Remedy is at hand. A dose of this remedy will relieve the patient before a doctor could arrive. It has never been known to fail, even in the most severe and dangerous cases and no family should be without it. For sale by Osgood Bros, corner Broadway and Seventh street and corner Washington and Twelfth streets.

TO LET

Modern home, room for two couple and servant no small children, furnished completely, move right in; within five minutes of Twelfth and Broadway, $100 a month. Address owner, Box 2384, TRIBUNE.

WANTED

Good paper ruler wanted at TRIBUNE bindery, steady position to right party. TRIBUNE BUILDING, corner Eighth and Franklin streets.

CASTORIA.
Bears the Signature of Chas. H. Fletcher. The Kind You Have Always Bought

ICE BOXES
Made to Order for Butcher Shops and Slaughter Houses
A Specialty
For Dryness and Ice Saving No Equal.
Guaranteed
A. JOHNSON
676 41st Street, Oakland, Cal.
Telephone Oakland 1764.

STRONG BOY WANTED
HOOPER-DOMBRINK ART GLASS COMPANY
510 EIGHTEENTH ST., OAKLAND, CAL.

HOTELS.

Golden West Hotel
N. W. Cor. 8th and Franklin Streets.
Just opened and centrally located. Hot and cold water in every room, electric lights. Fifty cents to $2 per day. Special price for permanent. Must be seen. Open all night. A. VAYSSIE, Prop.

The ATHENS
Oakland's New Hotel
Broadway, near 16th St., next to Postoffice.
Modern and first-class in every detail. Electric lighted, steam heated; telephone in every room, service unequaled.
JOHN B. JORDAN, Prop.

16th STREET TRUNK FACTORY
16th Street, Bet San Pablo and Clay
Oakland, Cal.
W. L. ROBERTSON & CO., Props.,
Sample Trunks and Cases a Specialty
All goods retailed at Wholesale Prices
Trunks, Suit Cases, Bags and Ladies' purses repaired

Phone Oakland 8827
First-Class Work Guaranteed
JAPANESE
Quick Service Laundry
1255 SEVENTH STREET,
Near Union Street, Oakland Cal.

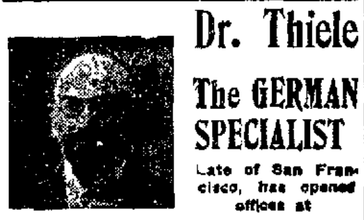
Dr. Thiele
The GERMAN SPECIALIST
Late of San Francisco, has opened offices at
472 Eighth St., Oakland
All private and chronic diseases of both sexes successfully treated and cure guaranteed.

THE OAKLAND BANK OF SAVINGS WILL BE PLEASED TO ENTERTAIN APPLICATIONS FOR LOANS ON REAL ESTATE OR ON APPROVED COLLATERAL SPECIAL ATTENTION GIVEN TO BUILDING LOANS
RESOURCES: SEVENTEEN MILLION DOLLARS

THE CENTRAL BANK OF OAKLAND, CALIFORNIA
Guarantee Capital......$1,000,000.00
Paid Up Capital........ 300,000.00
Surplus 500,000.00
TRANSACTS A GENERAL BANKING BUSINESS

FARMERS & MERCHANTS SAVINGS BANK OAKLAND
Does a savings business exclusively, paying the highest rate of interest consistent with conservative banking. Real Estate loans made on Mortgages only, Deeds of Trust not required. Eastern and S. F. Exchange and Certificates of Deposit.
EDSON F. ADAMS, President
S. B. McKEE, Vice-President
GEO. S. MEREDITH, Cashier
F. C. MARTENS, Asst. Cashier
West side of Broadway, near Twelfth Street.

P. E. BOWLES, President — L. G BURPEE, Cashier
L. C. MOREHOUSE, Vice-President — E. N. WALTER, Assistant Cashier
UNITED STATES DEPOSITARY
Capital Paid Up..................$800,000.00
Surplus and Undivided Profits.. 100,000.00
FIRST NATIONAL BANK
OAKLAND CALIFORNIA

California Bank
Masonic Temple Building,
Corner Twelfth and Washington Streets
Oakland.
D. EDWARD COLLINS........President
JOHN W PHILLIPS......Vice-President
FRANK H. BROOKS.............Cashier
GEO S. LACKIE .....Assistant Cashier
BOARD OF DIRECTORS.
John W. Phillips — J. S. Collins
D. Edward Collins — J. B. Richardson
Benjamin Smith — James P. Taylor
William Rutherford
Transacts a general banking business. Foreign and domestic exchange bought and sold. Correspondence solicited. Special attention paid to the execution of trusts for individuals, firms and corporations.

UNION NATIONAL BANK
Located on the Northwest Corner of Broadway and Twelfth Streets, Oakland, Cal.
THOMAS PRATHER...........President
EDSON F. ADAMS........Vice-President
CHAS. E. PALMER.............Cashier
GEO. SCHAMMEL.....Assistant Cashier
DIRECTORS.
Edson F Adams — Bush Finnell
C E Palmer — R S Farrelly
Thomas Prather — John C Adams
Exchanges—Domestic and foreign at current rates.
Correspondents — Chemical National Bank New York; N. M. Rothchild & Sons London, Rothchild Freres, Paris; Die Direction der Disconto Gesellschaft, Berlin, Bank of California, First National Bank Crocker-Woolworth National Bank.

L. GOLDMAN & COMPANY
Stock and Bond Brokers
Mines, Mining Stocks, Investments.
Members Oakland Stock and Bond Exchange.
Fiscal Agents for the Tonopah Royal Velvet Mining Company.
Treasury Stock now on sale.
Price and full particulars, call or write Room 270 Bacon Block.
Phone Oakland 8754.
Oakland, Cal.
We safely advise purchase of these shares

Yosemite
If you are going away for the summer, why not plan to go to Yosemite, where you can enjoy the best that nature affords?
At the Sentinel Hotel are located the Wells, Fargo & Co.'s Express, Western Union Telegraph and post offices, and the stage office; also a first-class barber shop, laundry and clubhouse. Express and postoffice money orders cashed.
Ladies, unaccompanied by gentlemen, can spend the entire summer at Camp Yosemite and be assured of every attention and courteous treatment by all. MISS FRANCES HICKEY, who has been in charge of the camp since its opening, will see that you are made to feel at home and that nothing is left undone which might add to your pleasure or comfort.
Camp Yosemite coupons good at Glacier Point Camp. Special rates by the month.
A house physician is located at the hotel during the season.
Trout fishing is good.
For further information as to rates, etc., address J. B. COOK, Yosemite, Cal., Southern Pacific Information Bureaus, Santa Fe Information Bureaus, or the Southern Pacific Information Bureaus, Oakland Cal.

Byron Hot Springs
America's Greatest Spa, one of the best hotels in the State. Waters that cure, and delightful environment. Week-end excursions $7.50 from San Francisco and return, including two days at hotel, use of mineral baths and waters. Send your family if you can't go yourself. Address "Manager," Byron Hot Springs Hotel, Cal.

SEIGLER HOT SPRINGS
California's Famous Resort for health and pleasure. Natural hot stream and plunge baths for rheumatism, malaria, asthma, nervousness, etc. Wonderful stomach waters. Mineral swimming pond. Arsenic beauty baths. Rates, $9 to $12. Housekeeping cottages, baths and amusements free. Booklets, Peck's, 414 14th st., Oakland. H. H. McGowan, Seigler, Lake Co., Cal.

Tuscan Springs.
OUR BATH HOUSE—We have just completed a new, modern, fireproof three-story bathhouse, steam heated throughout and up to date, where all kinds of baths are given by competent attendants. Everybody knows the mineral waters of Tuscan Springs excel in the cure of human ailments. Come and give nature a chance, and will put you through the summer without that tired feeling or a bad taste in your mouth. Send for booklet entitled, "Let Others Tell the Story." Tuscan Springs Catarrh Salts, 50c; Tuscan Springs Kidney and Liver Salts, 50c; Tuscan Springs Good Red Blood Salts, 50c. Postage paid to any address.
ED S. WALBRIDGE, Tuscan, Cal.
je1tf

MONTE VISTA INN — Sierra Nevada pines; a delightful climate; all the home grown ranch luxuries; fruits in abundance, help yourself; trout fishing, swimming tank, best springs; low railroad rates. THOS. E. MORGAN, Prop., Dutch Flat, Cal.

BERGESHEIM
Santa Cruz redwoods. Six miles from Santa Cruz. Milk, cream, fruit; $7 and $8 per week. Send for circular, G. F. BIEDENWEG, box 121, R. F. D., Santa Cruz.

AUTUMN IN THE SIERRAS.
During this season of the year Nature does much for the visitor to the mountains with gorgeous autumn foliage, luscious fruits, a bracing climate and pure spring water.
WALMOND
the resort at Applegate, does the rest with accommodations which appeal to those who live well at home—bountiful table, airy rooms, porcelain tub baths. Rates $8 to $14 per week.
NO CONSUMPTIVES.
Free pamphlet at Peck's Bureau, 414 14th st., or by addressing W. B. Hotchkiss, Applegate, Cal.

REDWOOD RETREAT!
Altitude 1800 feet.
Built among beautiful groves. The finest location in Santa Cruz Mountains. Mineral springs, plenty of fruit, amusement hall, swimming tank, billiards and other diversions, free to guests. Reduced rates $7.00 and $8.00 per week; increased facilities. Booklet by mail. Phone or address R. F. Warham, R. D. 18, Gilroy, Cal.

Gilroy Hot Springs
A Modern Health and Pleasure Resort. The waters are beyond compare as a remedy for Rheumatism, Neuralgia, Kidney and Liver Diseases. Excellent hotel; 15 cottages; beautiful mountain scenery; good hunting and fishing. Send for booklet to W. J. McDONALD, Prop.

OCCIDENTAL HOTEL
HAYWARDS.
Tennis Court, Croquet Ground, Dance Pavillion, etc. $7 Per Week and Upwards. Electric Cars Pass Door. First-class Family Hotel.

VACATION 1906
ISSUED BY THE
California Northwestern Railway
THE PICTURESQUE ROUTE OF CALIFORNIA,
AND
North Shore Railroad
THE SCENIC ROUTE
IS NOW READY FOR DISTRIBUTION
GIVING FULL INFORMATION IN REGARD TO
CAMPING SPOTS, THE LOCATION, ACCOMMODATIONS, ATTRACTIONS, ETC., OF MINERAL SPRING RESORTS AND COUNTRY HOMES AND FARMS WHERE SUMMER BOARDERS ARE TAKEN, WITH TERMS OF BOARD, $7.00 AND UPWARDS PER WEEK.
To be had at Tiburon Ferry, foot of Market street, San Francisco. Inquiry by mail will bring an immediate response.
"Vacation 1906" can also be obtained at Tribune Office, Oakland.
JAS. AGLER, General Manager — R. X. RYAN, Gen'l Pass. Agent

Anderson Springs
LAKE COUNTY, CAL.
Charmingly situated; six hours from San Francisco. Hot sulphur and iron baths. Natural steam baths. Fishing and hunting are of the best. Telephone connections to adjacent towns. Camping grounds rented. Rates $10 00 to $14 00 per week.
J. ANDERSON, Proprietor
Anderson Springs, Lake Co., Cal.
Middleton Post Office.

LESS THAN A PINT
PER HORSEPOWER PER HOUR
Of Gasoline required to operate an International Gasoline Engine. No engineer required. Call and see Sample.
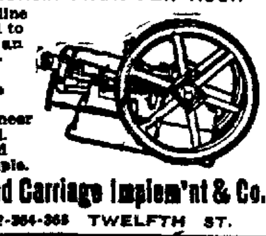
Oakland Carriage Implem'nt & Co.
362-364-366 TWELFTH ST.

OPEN ALL NIGHT
GEO. SMITH & CO.
PRESCRIPTION DRUGGISTS.
480 TWELFTH ST.
PHONE OAKLAND 892

HOWARD SPRINGS
LAKE COUNTY CALIFORNIA
Unmolested by earthquake or fire, situated among the Pine Forests of Lake County—42 Mineral Springs—Hot Sulphur, Iron and Borax Plunge Baths; Magnesia Tub Baths.
The Greatest Combination of Mineral Drinking and Bathing Water of any Springs in the United States
Magnesia Springs Sure Cure for Stomach Trouble.
The Only LITHIA SPRING in the State for RHEUMATISM
Address all communications,
J. W. LAYMANCE, Prop.,
Howard Springs, Lake County, Cal.

SUMMER RESORTS.

Bartlett Springs
Hotel and Hotel Cottages; 100 Housekeeping Cottages.
General Store, Butcher Shop, Baker Shop, Fresh Vegetables, Milk and Butter in plenty. You can live cheaper than you can at home.
Mineral Baths; Massuers for ladies and gentlemen.
Two Routes: California & N. W. Ry., via Hopland and Southern Pacific Co., via Williams, daily.
Address J. E. McMAHAN, Bartlett Springs, Cal.

Water Business
Office and warehouse, Fourth and King streets, San Francisco. Prompt deliveries made. Call for booklets about Springs.
Hansen & Kahler, Eighth and Webster Sts., Oakland, distributors for Oakland, Alameda and Berkeley.

Agua Caliente Springs
Was not damaged by the earthquake and is open for business. The nearest hot sulphur springs to San Francisco for health and rest. No staging. Take S. P. train at 16th-street station Oakland, morning and afternoon. Address Theodor Richards, Agua Caliente, Sonoma county, Cal.

Highland Springs
LAKE CO.
For rest and health, for cleanliness, climate and accommodation stands unsurpassed of all summer resorts. Rates—$12.00, $14 00 and $16 00 per week.
For full particulars address
R. ROBERTSON.

SAVE MONEY AVOID PAIN
Teeth Extracted Without Pain
Acknowledged to be the easiest and best painless extractors in Oakland.
Until Aug. 31 we have decided to make our best sets of teeth for $3.00.

SET OF TEETH..............$3 00
BEST TEETH (S. S. W.)... 5.00
22k GOLD CROWNS....... 3.00
GOLD FILLINGS........... 1.00
SILVER FILLINGS .... .50
BRIDGEWORK 3.00
No charge for extracting when teeth are ordered. A written guaranty for 20 years with all work.
BOSTON DENTAL PARLORS
1156½ WASHINGTON ST.
Open daily till 9 p. m. Sundays, 10 to 3

DEWEY, STRONG & CO
PATENTS
10 BACON BLOCK OAKLAND.

Glasses that do not fit are bad for the eyes and in some cases as bad as though wearing none
Our Glasses Fit Perfectly.
CHAS. H. WOOD
Optician
1153 WASHINGTON ST., OAKLAND, CAL.
Sign "The Winking Eye"

MEN

Do you suffer from Weakness, Varicocele, Hydrocele, Stricture, Specific Blood Poison, Skin Diseases, or any chronic or seemingly incurable trouble? If so, come to me at once and be thoroughly cured before it is too late.
Consultation and examination is always free, my fees are always reasonable and within the reach of everyone. I furnish all my own medicines without extra charge to my patients. All letters strictly confidential. Refugees who are sick and have no money are welcome to call and be treated free.
All Letters Strictly Confidential.
Hours: 10 to 12 a. m.; 2 to 4 and 7 to 8 p. m.
DR. WALCOTT CO.
Specialists for Men
1212 Turk Street, near Webster, San Francisco

DR. JORDAN
—Of the—
Jordan Museum of Anatomy

Now located at
1209 M'ALLISTER ST., Cor Fillmore, San Francisco
Weaknesses or any contracted diseases positively cured by the oldest specialist on the coast. Estab 40 yrs.
DR. JORDAN
Diseases of Men.
Consultation free and strictly private. Treatment personally or by letter. A positive cure in every case undertaken. Write for book, Philosophy of Marriage, mailed free. (A valuable book for men.)
DR. JORDAN & CO.,
1209 McAllister St., San Francisco.

20 Years in Europe and Australia
Established Sixteen Years in Oakland.
CONSULT FREE
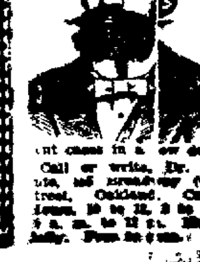
Dr. F. D. HALL
SPECIALIST
Quickly cures all FEMALE DISEASES and disorders of MEN
[illegible]
Gonorrhoea, Gleet, Stricture, Syphilis, Sores, Swellings, Unnatural Discharges, Varicocele, etc., quickly cured — Recent cases in a few days.
Call or write, Dr. Hall's Medicinal Institute, 1[illegible] Broadway (upstairs), near Seventh street, Oakland, Cal. Cures guaranteed. Hours, 10 to 12, 2 to 5 and 7 to 9; Sundays, 9 a. m. to 12 m. Museum of Anatomy open daily. Free to men.

Tribune's Page of Sporting News :: Edited by EDDIE SMITH

DICK HYLAND TO FIGHT THOMPSON

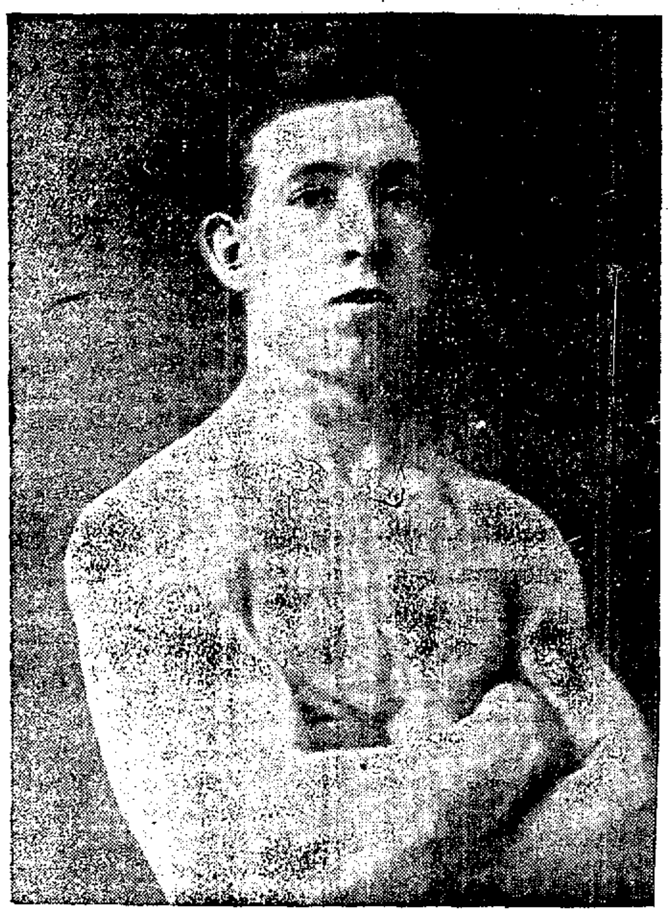

"FIGHTING DICK" HYLAND,
Who Is Training Hard for His Coming Fight With "Cyclone" Thompson.

LOS ANGELES. Aug. 23.—"Cyclone" Thompson and "Fighting Dick" Hyland, two men so near to Battling Nelson's class that only a hair-line separates them from the champion lightweight, are preparing for their battle before the Pacific Athletic club on the evening of August 26, twenty rounds being the distance which they will be asked to go on this occasion.

GREAT CONTEST.

The best judges of the sport hereabouts are unanimous in their opinion that this will be the greatest contest ever decided in this city, both men having records which, for sheer fighting ability, may be said to be almost unequaled. Neither can be called a scientific boxer, their style being of the give and take order, without regard to personal consequences, although Hyland has a [illegible] on Thompson in [illegible].

PHENOMENAL RECORD.

The record of the Sycamore (Ill.) Cyclone is something phenomenal. He has fought no less than 118 battles against lightweights, welterweights and middleweights in the Middle West. During all that time, although he has lost an occasional decision, he has never tasted the bitterness of an actual knockout. As showing that he has constantly grown better, he has won his last thirty-five fights without a break, twenty-nine of them via the knockout route—certainly a record that few men can boast of.

METEORIC RISE.

"Fighting Dick" Hyland's rise to the top ranks has been meteoric, for a boy who a year and a half ago was simply an undefeated amateur. While he started his professional career by losing a couple of fights, he soon started his winning gait, and for more than a year has been undefeated, knocking out in succession, Joe Reilly, 3 rounds; Martin Devaney, champion of Colorado, 4 rounds; Terry Sullivan, Jack Haley and Young Horlohan (all three in one night), from 3 to 5 rounds; Young Corbett, 4 rounds; Tommy Mowatt, 6 rounds.

Both men are therefore well fortified as far as records go, and whichever wins this battle is directly in line for the lightweight championship by tackling the Invincible Dane.

HAS JOE GANS BEEN GIVEN A GOLD BRICK?

By CHIP.

CHICAGO, Aug. 23.—The hot sports of Goldfield, Nev., have for $30,000 secured the long-awaited fight between Gans and Nelson. Whether or not they will receive anything like the worth of their money is, at present, something of an open question. It depends on several things.

The weight, it is said, was insisted upon, together with other stipulations no less Shylockian in their character, by Billy Nolan, the Dane's manager, who evidently believes in taking no chances whatever. Other modest demands of Nolan's were 75 per cent of the $30,000 purse, win, lose or draw, and a bonus of $5000 for signing the articles. All of which Gans tremblingly agreed to, fearful lest he should lose the match. It would probably be better for him if he had, at these terms. For if Joseph loses he will be a dead card, pugilistically, forever after, and $7500 only to show for the wreck.

CORBETT ON BERGER.

Jim Corbett springs a new one in connection with the recent Berger-O'Brien affair, in which the former's showing surprised every fight follower in the country. Corbett says that Berger played absolutely safe all through the encounter and that, although he had O'Brien in a bad way two or three times, he was content to let Jack clinch and hang on rather than take a possible chance of running into trouble in following up his advantage.

According to this, and Jim seems to be pretty certain about it, as he watched the fight with a critical eye from a ringside seat, Berger will prove bad medicine for O'Brien in any future bout, especially over the twenty-round route. Jim says Berger is content to go easy in his journey toward the championship, remembering the fate of Kaufman, Monroe and one or two others. This was the system that Jeffries followed, it will be remembered, right from the start. In his decisive fights, notably those with Sharkey and Fitzsimmons, Jeff hung back and let the other man do the leading. After they had tired themselves out trying to make an impression upon him Jeff came along and won. Can Berger do likewise?

AS TO KAUFMANN.

Al Kaufmann has finally had a fight. He licked his man, too, one Fred Bradley of Boston, former amateur champion of New England. The affair took place at Chelsea, Mass., last Thursday and five rounds was enough to settle it.

Kaufmann should be heard from later on. He made an excellent impression here when he passed through some weeks ago on his way East. He is a fine-looking fellow and big enough to whip anybody. Moreover, he is under the management of Championmaker Billy Delaney and that will count for a lot.

OAKLAND BASEBALL OFFICIALS ALSO ARE ALREADY SELECTING THEIR MEN FOR NEXT SEASON

Already the managers of the Oakland Baseball club are beginning plans for putting into the field next year a winning team. President Edwin Walter of the local club, realizes that in order to put a strong team into the race one must look far ahead, and this, in addition to the fact that Oakland will probably lose one or two of her best men next year, has spurred him to action.

There is little doubt that Kruger and Graham will be among the missing when the team lines up for action next season. Rumors that they would be drafted have been going the rounds for some time, until the directors have about resigned themselves to the prospect of losing these two valuable players.

SELL TO PREVENT DRAFT.

In view of the practical certainty that this left fielder and pitcher are to be gobbled up by some eastern club, the local baseball promoters have decided to grasp time by that forelock which he is reputed to wear, and instead of having the men taken from them for the small consideration allowed by the rules of organized baseball, to sell them to the highest bidder.

Emissaries of several eastern teams are reported to have been extending "feelers" with a view to the purchase of Kruger and Graham, though the directors refuse to state where these offers come from, or the amount expected to be gained from the sale, until negotiations are absolutely concluded.

MEN IN VIEW.

Mr. Walter has several men in view for the positions to be left vacant by the departure of the men named and believes that he will be able to land a couple of first class performers.

He has been watching the work of several young, but promising players, and the result of his scrutiny has been entirely satisfactory. In particular, there is a pitcher in one of the small but classy eastern leagues who won eighteen out of twenty-one games last year and whose record this year has been fully up to that standard. He probably will be seen on the Oakland team next year, but of course, Mr. Walter is not "mentioning any names."

There is also a fielder, reported to be playing in the Connecticut league, which, although a small organization, has many excellent players and graduates, not a few into big league society, who has been making a great record, and on whom Mr. Walter's eyes have been resting with loving and tender solicitude. His name also probably will adorn the roster of the Oakland club next season.

Of those who are on the team now it is hard to predict just who will remain or who will be dropped because of weakness, but it is safe to say that the team will be weeded of all the incompetents who may be left thereon at the close of this season. Haley, the second baseman, who was secured at St. Mary's college, has not kept up with the batting streak with which he started, much to the surprise of the club officials, for Haley seems to be a natural batsman, and assumes a position at the plate, which, together with his style of going after the ball, would lead one to presume that his forte would be hitting ability. However, if he picks up again in his work with the stick, he will, of course, be retained.

SMITH SWITCHED.

Smith, who started out as a pitcher, has been doing well as a fielder, which includes a good record at the bat, and from the present indications, he may elect to remain in the outfield instead of going back to the twirling staff.

However, whatever the changes that are made, the directors promise to give the Oakland public one of the best ball teams that it has ever had, and one that will stand an excellent chance of repeating the performance of the team that represented this city in the memorable year of 1902, when a certain "glad rag" was persuaded to adopt the flag pole at Idora park for its home.

WOMEN SEE B. NELSON TRAIN

GOLDFIELD, Aug. 23.—Several things not heretofore listed in sporting traditions have happened in connection with the bringing of the Gans-Nelson fight to Goldfield. The latest novelty is Billy Nolan's experiment in closing the Dane's quarters yesterday to the men and admitting only women to witness the training. Thus the first matinee for the fair sex is added to the history of pugilism by the man whose managerial originalities have kept the fans of the squared circle guessing for more than a year past.

Doubtless he will be criticised in communities where women are never permitted to see a prize fight, but here, where the line will not be drawn at the gate on the day of the big fight, the Goldfield wives, sweethearts and mothers, to say nothing of the children, seem to appreciate Nolan's innovation.

GANS' WEIGHT.

Larry Sullivan reports that Gans is down to 132¼ pounds. On account of his lightness and satisfaction with his general condition the colored man omitted his training yesterday, and henceforth will work only every other day.

He went riding with Mrs. Gans and took a short morning walk. In some quarters wonder continues to be expressed that Gans should have made the weight so quickly. Some say the climate has dried him out and made the reduction possible. Others venture the opinion that he may have been afflicted with some weakening experiences that attack many in this altitude before they become acclimated. Frank MacDonald, his trainer, and L. M. Sullivan, his backer, however, seem entirely satisfied with Gans' condition.

10 TO 7 WAGER.

Sullivan bet $1000 of the negro's money against $700 put up by Carl Larson, a Manhattan miner who works in the Stray Dog.

Another unusual brace of circumstances in connection with the present fight and indicative of lax business methods and faith in a sporting man's word is found in the fact that Gans has no scratch of a pen to show that Sullivan is the holder of his $10,000 share in the purse. Also there is nothing in the shape of a written contract between Nelson and Nolan to show their relations as fighter and manager.

ROOSEVELT IS INVITED TO FIGHT

GOLDFIELD, Aug. 23.—Larry Sullivan sent the following today:

"Hon. Theodore Roosevelt, President of the United States, Executive Chamber, Washington, D. C.:

"Goldfield extends to you a cordial invitation to attend the Nelson-Gans contest for the lightweight championship of the world, to be held in Goldfield Labor Day. The citizens of Goldfield, having conquered the desert and being made of the kind of stuff that makes men endure to win in any struggle, look upon this contest as a battle worth traveling thousands of miles to see.

"Imbued with that spirit of sturdiness which makes the Argonaut, they view the approaching event as an exemplification of that determination of purpose and aggressiveness of spirit that so dominantly characterizes the American race and which has in great measure conduced to the advancement of our beloved country.

"(Signed) L. M. SULLIVAN."

WIN IN CLOSE GAME OF BALL

The Young Brooklyn baseball team de(af)feated the Richmond ball team last Sunday by the score of 11 to 9. The young Brooklyns would like to play any team averaging 16 or under. The line-up of the Young Brooklyns is as follows: Cy Pierce, pitcher; Andrew Rankin, catcher; "Fat" Bennets, third base; Sherman Powell, shortstop; A. Shammel, second base; Archie Jones, first base; C. Goodwin, left field; L. Hermie, centerfield; Guy Newland, right field.

SEALS LOSE SECOND AT IDORA

The fans shivered on the bleachers at Idora Park yesterday while the Seals and the Angels went through the second game of the series. The Angels won and therefore the game was not one to warm the spectators.

Randolph held the refugees safely at all stages, except the ninth, when they came near tying it up. Wilson made the third out while a promising rally was under way and Los Angeles was to the good by a nose.

Wilson put in the box a busher named Clark, who developed so strong a tendency to balk in season and out that he lasted but an inning and a half. Balks are quite the thing at Idora this summer, but Clark made too many, so the accommodating Hitt finished out the game for him. The score:

LOS ANGELES.

	AB.	R.	BH.	SB.	PO.	A.	E.
Bernard, cf	3	0	0	0	4	0	0
Gochnauer, ss	3	0	2	0	2	2	0
Cravath, rf	4	1	1	0	1	0	0
Nagle, 1b	3	1	1	0	9	1	0
Toman, 2b	2	0	0	0	1	4	0
Ellis, lf	4	0	2	0	2	0	0
McClelland, 3b	4	0	1	1	0	1	0
Eager, c	3	0	0	0	7	4	1
Randolph, p	3	1	0	1	1	1	0
Totals	29	3	7	2	27	13	0

SAN FRANCISCO.

	AB.	R.	BH.	SB.	PO.	A.	E.
Spencer, ss	4	0	1	2	4	3	0
Walthours, cf	4	0	0	0	2	0	0
Mohler, 2b	2	2	2	2	2	5	0
Hildebrand, lf	4	0	2	0	3	0	0
Irwin, 3b	4	0	0	0	0	1	1
Williams, 1b	4	0	1	0	8	3	0
Wilson, c	3	0	0	0	7	1	0
Sears, rf	3	0	1	0	0	0	1
Clark, p	0	0	0	4	0	1	0
Hitt, p	3	0	0	0	1	2	0
Totals	31	2	7	4	27	16	2

RUNS AND HITS BY INNINGS.

	1	2	3	4	5	6	7	8	9	
Los Angeles	0	1	1	0	0	0	0	1	0	3
Hits	0	0	1	0	0	2	2	2	0	7
S. Francisco	1	0	0	0	0	0	0	0	1	2
Hits	2	0	0	0	0	0	1	1	3	7

SUMMARY.

Runs off Clark 1. Three-base hit—Cravath. Two-base hits—Mohler 2. Sacrifice hits—Toman 2, Eager, Bernard. First base on called balls—Off Randolph 3, off Clark 3, off Hitt 1. Struck out—By Randolph 7, by Hitt 5. Double play—Mohler to Spencer to Williams. Balk—Clark. Time of game—Two hours. Umpire—Hodson.

SEATTLE HAS WON ONE GAME

LOS ANGELES, Aug. 23.—With the score 5 to 3 against them at the opening of the seventh inning, Seattle turned the tables on Fresno, crossing the plate four times before the eighth and obtaining a lead which Fresno was unable to overcome.

RUNS AND HITS BY INNINGS.

	1	2	3	4	5	6	7	8	9	
Seattle	0	1	1	1	0	0	4	0	0	7
Hits	0	3	2	2	1	0	3	0	1	12
Fresno	0	0	0	0	2	3	0	0	0	5
Hits	2	1	1	0	2	4	0	0	0	10

FELL ON HIS HEAD.

SAN FRANCISCO, Aug. 23.—John Yeates, a bricklayer, thirty-five years of age, while at work on the light-well in the Flood building yesterday afternoon plunged headforemost from his elevated position and struck on his head. He sustained a fracture of the skull from which he almost immediately died. The deceased came from New York, where he leaves a wife.

OAKS FAIL TO HIT GUM

Clubs—	Won.	Lost.	Pct.
Portland	73	34	.682
San Francisco	67	45	.598
Los Angeles	61	54	.530
Seattle	55	64	.462
Fresno	44	74	.373
Oakland	42	71	.371

PORTLAND, Aug. 23.—Gum's arm was in fine shape yesterday and he let Oakland down with but three hits. He should have scored a shutout, but an error by Moore, who should have made a double pla, allowed Oakland two runs in the ninth. Mitchell had three hits out of three times at the bat and a neat sacrifice. The score:

PORTLAND.

	AB.	R.	BH.	SB.	PO.	A.	E.
McHale, cf	4	1	1	0	2	0	0
Sweeney, ss	3	1	0	0	2	6	2
Mitchell, lf	3	2	3	1	1	0	0
McCreedie, rf	3	1	2	0	1	0	0
Smith, 3b	3	0	0	0	1	4	0
Moore, 2b	4	0	1	0	1	0	1
Donohue, c	3	0	0	0	6	1	0
Lister, 1b	4	0	0	0	13	0	0
Gum, p	3	1	2	0	0	2	0
Totals	30	6	9	1	27	13	3

OAKLAND.

	AB.	R.	BH.	SB.	PO.	A.	E.
Smith, rf	4	1	2	0	0	0	0
Van Haltren cf	4	0	0	0	5	1	1
Kruger, lf	4	1	0	0	0	0	1
Heitmuller, 1b	3	0	1	1	11	0	0
Bliss, c	3	0	0	0	5	1	1
Devereaux, 3b	4	0	0	0	1	1	1
Haley, 2b	3	0	0	0	1	4	0
Francks, ss	3	0	0	0	1	3	0
Hopkins, p	3	0	0	0	0	1	0
Totals	31	2	3	1	24	11	4

RUNS AND HITS BY INNINGS.

	1	2	3	4	5	6	7	8	9	
Portland	1	0	0	1	2	0	0	2	*	6
Hits	2	0	0	0	3	1	1	2	*	9
Oakland	0	0	0	0	0	0	0	0	2	2
Hits	0	0	0	1	0	0	0	0	2	3

SUMMARY.

Struck out—By Gum 5, by Hopkins 2. First base on called balls—Off Gum 2, off Hopkins 2. Sacrifice hits—Mitchell, Jud Smith. Hit by pitched ball—McCreedie. First base on errors—Portland 1, Oakland 3. Left on bases—Portland 5, Oakland 4. Time of game—One hour 35 minutes. Umpire—Mahaffey.

TOMMY RYAN'S STORY OF FITZ

Tommy Ryan likes to tell a story on himself which happened while he was touring the country with Bob Fitzsimmons.

Bob was taking on all comers in three-round stunts, but one night in a small Eastern town, Bob went too strong on the grape and was unable to enter the ring. It was agreed that Ryan should fill the engagement. The aspirants who had been coming up nightly to the slaughter had all been easy money thus far, and Ryan went to the ring that night believing he had a pudding. Glancing over to the "dub's" corner Tommy turned pale. There sat a burly fellow with a face that would frighten Jeffries, and a physique that boded no good for Ryan.

Tommy thought of the old gang that had been a part of the four-round stay business and walked over to the big fellow and said:

"Ever fight before?"

"Naw," came the rejoinder.

"Man alive, what are you thinking about? That fellow Fitzsimmons will kill you, and we do not want to take any chances."

"What d'I care; I'm going in to kill him from the jump."

"Aren't you afraid?"

"'Fraid o' what; just watch me tear his head off the first wallop."

The newcomer did not scare a bit, and when Tommy showed up before him, he just smiled and informed Ryan that he hated to do it. Tommy was not in much better condition than Fitz, and at the tap of the gong the "greeny" sailed into him and had him down six times in the first round and all but out. Fitz stood in the wings and yelled at Ryan to hold on and do anything to stay the four rounds. Ryan finally got in one good punch to the jaw in the third round and saved the money. Since then he has laid down a resolution to never play substitute for a champion again.

FIVE EXECUTED.

DESHLAGAR, Russia, Aug. 23.—An agitator and four soldiers were executed here yesterday as ringleaders in the recent mutiny.

GIRL SKATER WINS LAURELS

MISS LOUISE JONES,
The Premier Feminine Skater of This Section.

The skating world—or at least that part of it which Oakland constitutes—is agog with admiration and excitement over the performances of Miss Louise Jones, the pride of the local devotees of the popular pastime and the only feminine skater who has been able to hold her own with all skaters, either from this city or elsewhere, who have sought to wrest her laurels from her.

Miss Jones has defeated with ease Mrs. Sichel, the champion of San Francisco, Miss Edna Ikes, a local aspirant, and several others who thought themselves fast. The fact is, though, that there are few men who can compete with this speed artist of the fair sex.

PRIZE CONTEST.

There is to be a great program at the Lakeside tomorrow evening, which has been set apart as one of the popular "ladies' nights." The feature of the evening is to be a prize two-step contest for couples, and those who have attained some proficiency in this line—and there are many who have—will now have an opportunity to test their ability in the measure that determines excellence by comparison, and that alone.

FINAL OF RACE.

The final of the big three-day race, two heats of which have already been run off, is to be held next Monday evening. The first and second man in each heat qualified for the final and this gives a bunch of fast skaters for the last race of the series, with such well known performers of ability as Charles Clarke, Charles Bernard and Merritt Clarke as participants.

The contest should prove a desperate struggle for the first honors and the prize offered, for everyone is determined to win and declares he will surely do so. The skaters are training hard for the event.

MOTHER OF "NAP" LAJOIE IS PROUD OF HER SON

WOONSOCKET, R. I., Aug. 23.—"Mme. Celine Lajoie, 55 Sayles street," is the way her name appears in the city directory.

Mme. Celine Lajoie is the widowed mother of Napoleon Lajoie, the world's greatest ball player. A fragile, white-haired little woman, she is, in her 74th year, yet with the vigor of youth unabated. With her in the modest little cottage in Woonsocket live Prospere and Davide Lajoie, unmarried brothers of Napoleon. They, as well as Larry, have desired for several years that their mother keep a servant to help her in the household work. The sons provide liberally for Mme. Lajoie, and she is well able to keep a housemaid, if she would.

But she would not. All her life she has done her own work, and now, old and apparently frail as she is, she refuses to have any stranger mixing into her household affairs. It is not difficult to see where Larry inherited his strong will.

Larry went down to Woonsocket from Boston on the Naps' last visit to the Hub, to stay with his mother until Monday morning. In the family gathering to greet Napoleon were Prospero, Joseph and Jeremie, the last two married; Mrs. King, a sister of Napoleon, with her husband and Mme. Lajoie.

ALL HAPPY.

All were happy over the presence among them of the big son and brother whose skill has made the family name famous clear around the world, wherever baseball is known. Mme. Lajoie understands a little English, but she does not feel at ease with strangers who do not speak her language.

That she is very proud of her big and famous son there is no doubt. She has reason to be proud of him and fond of him. Larry goes to spend a day with her wherever opportunity offers, and he never fails to leave with her a little present of $100 or $200. He says she has every dollar he has given her put away in the bank. He would like to have her spend some of it in little luxuries, but that her French Canadian thrift will not allow.

BIG FAMILY.

It is a big family which Mme. Lajoie has reared—six sons and two daughters. Besides the four boys who were with their mother last Sunday, there are Davide, who makes his home with her, but is working in Pawtucket for a few weeks, and there is Albert, another married brother. The other sister is also married, and every member of the family except Napoleon lives in Woonsocket. Jeremie, the other, known as Jerry, is a driver in the fire department and all the other sons follow the same occupation that Larry did before he became a professional ball player—they are teamsters. "Horses come natural to all of us, I guess," says Jerry.

TRIAL POSTPONED.

CRONSTADT, Aug. 23.—The trial of the second batch of mutineers, including M. Onipko, who was a member of the outlawed parliament, and several women, has been postponed until August 29.

Woman's Nightmare

No woman's happiness can be complete without children; it is her nature to love and want them as much so as it is to love the beautiful and pure. The critical ordeal through which the expectant mother must pass, however, is so fraught with dread, pain, suffering and danger, that the very thought of it fills her with apprehension and horror. There is no necessity for the reproduction of life to be either painful or dangerous. The use of Mother's Friend so prepares the system for the coming event that it is safely passed without any danger. This great and wonderful remedy is always applied externally, and has carried thousands of women through the trying crisis without suffering.

Mother's Friend

Send for free book containing information of priceless value to all expectant mothers.
The Bradfield Regulator Co., Atlanta, Ga.

The grandest of Beers, made from absolutely pure ingredients. The pride of Pacific Coast Beers. Brewed in Sacramento. Sold everywhere.

Buffalo Bohemian Lager Beer
HANSEN & KAHLER
S. E. Cor. 8th and Webster Sts., Oakland.
Alameda County Agents
PHONE OAKLAND 458.

CLICQUOT
CHAMPAGNE
—Imported direct from France bears the additional label
A. VIGNIER Co. SAN FRANCISCO. SOLE AGENTS FOR THE PACIFIC COAST.
This incomparable French champagne is especially prepared to suit the taste of the American market.
Refuse Substitutes
P. N. HANRAHAN & CO., Oakland Agents.

Every Woman
is interested and should know about the wonderful
MARVEL Whirling Spray
The new Vaginal Syringe. Injection and Suction. Best—Safest—Most Convenient. It Cleanses Instantly.
Ask your druggist for it. If he cannot supply the MARVEL, accept no other, but send stamp for illustrated book—sealed. It gives full particulars and directions invaluable to ladies. MARVEL CO., 44 E. 23d ST., NEW YORK.

J. A. BARLOW
PICTURE FRAME MAKER
369 12th Street
Wholesale and Retail

FANCY GOODS
Shirtwaists made to order in latest styles. Ladies' and children's Shoes. Lowest prices. Satisfaction guaranteed.
THE WASHINGTON
Manufacturers and Retailers
[illegible] Eleventh St., near Clay.

MEN AND WOMEN.
Use Big G for unnatural discharges, inflammations, irritations or ulcerations of mucous membranes. Painless, and not astringent or poisonous.
Sold by Druggists, or sent in plain wrapper, by express, prepaid, for $1.00, or 3 bottles $2.75. Circular sent on request.
BIG G — CURES in 1 to 5 days. Guaranteed not to stricture. Prevents Contagion. THE EVANS CHEMICAL CO. CINCINNATI, O. U. S. A.

THE BEST OF ALL CALIFORNIA WINES
Copo D'Oro
Sold in Glass Only.
Distributed By
The Winedale Co.
Wholesale and Retail.
Family trade supplied.
1006-1008 WASHINGTON ST.

W. White & Co.
DECORATORS
Frescoing, Paper Hanging, Tinting and Painting. All branches interior and exterior work.
Get our estimate before letting out your work. Samples shown at your home.
169 EAST FOURTEENTH STREET.
Phone Merritt 11.

$10.00 REWARD
That's what you save when you buy Carpets and Linoleum at
LERRI'S CARPET HOUSE
Rugs, Shades, Curtains, Etc.
Out of the high rent district.
[illegible] CLAY ST., NEAR SEVENTH [illegible]

DIDN'T ASSIST AT LYNCHING

Missourian on Trial Testifies for Himself and is Loudly Cheered.

SPRINGFIELD, MO, Aug. 23.—Doss Galbraith, of the alleged mob leaders, on trial charged with second degree murder, took the stand in his own behalf to prove that he was not active in the lynching of the negroes taken from the jail here in April last, and strung up in the public square Galbraith emphatically declared that he did not reach the public square until after the first negro had been hanged and while members of the mob were drawing up the second negro

The spectators loudly applauded when he left the stand

SHOT AT COUNT; TWO ARE KILLED

WARSAW, Aug 23—An unknown man shot and slightly wounded Count Fermor, a colonel of gendarmes yesterday A patrol of soldiers replied with a volley, killing two passers-by

HEAT VICTIMS.

CHICAGO, Aug 23—Three more names were added yesterday to the death roll caused by heat From midnight until sunrise the temperature remained stationary at 75 degrees With the coming up of the sun the mercury began gradually rising At 10 o clock the offcial thermometer reached 88 degrees.

The Yellow Fever Germ has recently been discovered It bears a close resemblance to the malaria germ To free the system from disease germs the most effective remedy is Dr King's New Life Pills Guaranteed to cure all diseases due to malaria poison and constipation. Twenty-five cents, at Osgood Bros' drug stores Seventh and Broadway and Twelfth and Washington streets

California Limited

Santa Fe

To Chicago in three days with diners and sleepers

7:30 A. M. For Stockton, Merced (Direct Connection for Yosemite Valley), Fresno, Hanford, Visalia Bakersfield and intermediate pts

1:00 P. M.

9:30 A M.—California Limited 3 days to Chicago Leaves every day Direct connection to Grand Canyon

9:20 A. M —Valley Limited for Stockton, Merced (Direct connection for Yosemite Valley), Fresno, Hanford, Visalia, Bakersfield and points on Sierra Railway.

11:00 A M —For Stockton Riverbank, Oakdale and points on Sierra Railway

4:30 P. M —For Stockton, Fresno and intermediate points

7:30 P. M —Overland Express for Denver, Kansas City, Chicago and Grand Canyon.

NOTE—Yosemite Valley R R trains leave Merced for Yosemite Valley at 5 30 A. M and 3 00 P M every day.

TICKET OFFICES—City 1112 Broadway, Oakland, Tel Oakland 425 Depot San Pablo ave and 40th st, Tel Oak land 1033 Berkeley Depot. University

Orders solicited for
PORTLAND CEMENT
from
PORTLAND CEMENTFABRIK HEMMOOR, HAMBURG, GERMANY.

Highest expert tests endorse the unexcelled quality, uniformity and tensile strength of the
HEMMOOR PORTLAND CEMENT
William Wolff & Company,
Temporary Offices, Bacon Building, Oakland, Cal.

Now Is Your Chance

to bring your friends or relatives from

Europe to California

Extremely low rates, as follows:

Liverpool	$71.50
Queenstown	$71.50
Glasgow	$73.90
London	$74.50
Gothenburg	$77.75
Copenhagen	$77.75
Esbjerg	$77.75
Hamburg	$79.25
Bremen	$79.25
Libau	$81.25

These rates good only for limited time Best of accommodations and careful attention given all our passengers If you can't call send us the money and we will mail you the official tickets Apply to

S. F. Booth, General Agent, Union Pacific R. R. Co

Cunard Steamship Co.

Office, upstairs, Ferry Building, San Francisco

BOISE CITY and Return

Account National Irrigation Congress Sept 3-8 both ways via Portland $36 15, both ways via Ogden, $36 15, or one way Portland, one way Ogden and Salt Lake $45 Sale dates Aug 29th and 30th and 31st, return limit 30 days from date of sale A chance to see the great northwest Further information apply to G T Forsyth 12 San Pablo ave, Oakland

For PORTLAND Via EUREKA and COOS BAY

Steamer F. A. Kilburn sails Thursday, August 23, at 2 p. m. First cabin, $12, second cabin $8. Coos Bay, first cabin, $10, second, $6. Eureka, first cabin $7.50, second, $5.

H. R. DUFFIN
PASSENGER AGENT.
912 Broadway.

OCEANIC S. S. CO.
Spreckels Line.

HONOLULU ONLY—S. S. ALAMEDA sails 11 a. m., Sept. 1. Round trip first-class, $125.

TAHITI, SOUTH SEAS—S. S. MARIPOSA sails 11 a. m. Sept. 11. Round trip, $125.

SYDNEY, AUCKLAND, SAMOA, HONOLULU—S. S SIERRA sails 2 p. m Sept 13

Office—1168 Broadway, Oakland, phone Oakland 8818, Pier 7, S. P, phone West 1273.

NOW IS THE TIME TO GO EAST
— THE —
UNION PACIFIC

will have low round trip rates to the East on August 7th, 8th, and 9th, and September 8th, 9th, and 10th.

New York	$108.50
Chicago	72.50
Kansas City	60.00
Omaha	60.00
Denver	55.00

Proportionate low rates to all other points.

Low steamship rates to the Old Country. Apply to

H. V. BLASDEL, Pass Agent, 44 San Pablo Ave., Oakland, Cal.
or S .F. BOOTH, Gen. Agent, "Nave" Ferry Bldg., San Francisco.

Chicago & North-Western Ry.
TEMPORARY OFFICES
435 FOURTEENTH ST., OAKLAND

The San Francisco Offices of the Chicago & North-Western Railway, formerly located at 617 Market Street, Palace Hotel, will be found until further notice at No. 435 Fourteenth Street, Oakland.

THE OVERLAND LIMITED
EXCLUSIVELY FIRST-CLASS
ELECTRIC-LIGHTED THROUGHOUT

This fast daily train affords the most direct and quickest service between San Francisco and Chicago via the Chicago, Union Pacific & North-Western Line.

Pullman drawing-room and private compartment sleeping cars between San Francisco and Chicago.
Splendid dining car service a la carte
Composite buffet-library and observation cars.

The Best of Everything

Three fast trains daily from San Francisco to Chicago, leave San Francisco 9.00 a.m , 11 00 a. m. and 6.00 p. m.

R. R. RITCHIE, General Agent, Pacific Coast,
TEMPORARY OFFICES,
435 Fourteenth St., Oakland, Cal.

"Back East" Excursions
—LAST CALL—
September 8 and 10
Return Limit Oct. 31, 1906

CHICAGO AND RETURN	$72.50
KANSAS CITY AND RETURN	$60.00
ST. LOUIS AND RETURN	67.50
DENVER AND RETURN	55.00
NEW YORK AND RETURN	108.50

And Many Other Points on the Same Basis

See The Santa Fe AGENT

AT

1112 Broadway, Oakland.
Fortieth and San Pablo Aves., Oakland.
University and West Sts., Berkeley.
Ferry Building, San Francisco.

Autumn Excursions
California to the East

Via Salt Lake, Scenic Rockies, Colorado Springs, Denver and the Burlington Route

Following are sample round-trip rates, which are proportionately low to many other points in the Middle West:

Omaha, Kansas City, St. Joseph $60
St. Louis $67½ Chicago $72½
Minneapolis $70 Memphis 67½

$13.50 additional provides for tour in one direction via Portland and the cool Northwest—the most delightful route across the continent in summer.

Tickets on sale September 8 and 10. Good returning until October 31.

If you are not informed as to the goodness of Burlington service Eastward, it will pay you to make inquiry.

Ask me for further information, please
W. D. SANBORN, Gen'l Agent, C., B. & Q Ry., 1071 Broadway, OAKLAND, CAL.

Save Half Going East

Half-rate round-trip tickets to Omaha, Kansas City, St. Joseph, St. Louis, Chicago, Minneapolis, Memphis and other cities, on sale September 8 and 10.

You can also save half the usual sleeping car expense by patronizing Pullman tourist sleeping cars, which reach practically all important points between the Rockies and the Great Lakes.

Every Wednesday, Thursday and Friday morning these cars leave Oakland in charge of special conductors, reaching the Eastern cities without change of cars.

Similar cars leave Oakland every evening for Denver, connecting there with the Burlington thro' tourist sleepers for Omaha, Chicago, Kansas City, St Joseph, and St. Louis.

All cars cross Great Salt Lake, go thro' Salt Lake City, and cross the Scenic Rockies to Colorado Springs and Denver. From there East the cars are carried in the Burlington's famous trains.

It will be a pleasure to give you further information.

Burlington Route

W. D. SANBORN, General Agent, C., B. & Q. Ry., 1071 Broadway, OAKLAND, CAL.

Three Days to Chicago

The
California Limited

Finest Train Across the Continent. Every Luxury and Convenience Known to Travelers.

The Comfortable and Cool Way

Yosemite Valley

Never More Beautiful Than Now. Spend Your Vacation at Nature's Great Garden. See the Giant Forest.

ALL THE WAY
Santa Fe

TICKET OFFICES
1112 BROADWAY, OAKLAND
40th AND SAN PABLO AVES., OAKLAND
UNIVERSITY & WEST STS., BERKELEY
FERRY BUILDING, SAN FRANCISCO.

Shore Line Limited

San Francisco
Los Angeles
Del Monte

only 13½ hours between terminals
Over the Scenic Coast Line
Road of a Thousand Wonders
A parlor car train for passengers
Holding first-class rail and Pullman seat tickets.
Observation Parlor Cars, Drawing Room-Parlor Cars and Composite Buffet Smoking Cars.
Attendants selected for the service.
Leaves San Francisco daily at 8:00 A. M.
Call or write

SOUTHERN PACIFIC COMPANY

G. T. FORSYTH, D. F. & P. A.
C. J. MALLEY, C. T. A.

PHONE OAKLAND 543.
12 San Pablo Ave.,
Oakland, Cal.

LOW RATES TO THE EAST

The Chicago, Union Pacific & North-Western Line, with splendid train service of three fast trains per day from San Francisco, including the Overland Limited, the superb electric lighted train, less than three days en route to Chicago, offers to the traveling public the advantage of special low rates SEPT. 8 and 10

Round-trip rates from San Francisco.

$72.50 TO CHICAGO	$108.50 TO NEW YORK
$72.50 TO SUPERIOR AND DULUTH	$109.50 TO BOSTON
	$107.50 TO PHILADELPHIA
$70.00 TO ST. PAUL AND MINNEAPOLIS	$107.00 TO BALTIMORE AND WASHINGTON

Daily and personally conducted tourist car parties through to Chicago without change

The Best of Everything.

Full information in regard to rates, schedules, etc., can be had on application to

R. R. RITCHIE, Gen. Agt. Pac. Coast, C. & N. W. Ry. 435 Fourteenth St. OAKLAND. CAL.
No. 617 Market St. and nave of Ferry Building, SAN FRANCISCO, CAL.

WABASH R. R. CO.
Niagara Falls Short Line

TOURIST SLEEPING CAR SERVICE

Chicago to New York and New England Points Mondays, Thursdays and Saturdays.

L. R. ROBINSON, General Agent
TEMPORARY OFFICE FERRY BUILDING, FOOT OF MARKET ST., SAN FRANCISCO, CAL.

ALL TRAINS DAILY—Unless Otherwise Noted

SOUTHERN PACIFIC

DEPARTURES And ARRIVALS OAKLAND

On and After July 3, 1906.

Trains are due to arrive and leave —At— SIXTEENTH-STREET STATION.

Leave—	July 3, 1906.	—Arrive
7:34a	Richmond, Pinole, Port Costa, Benicia, Suisun, Tolenas Batavia Dixon, Davis, Sacramento	6.55p
7:34a	Elmira, Vacaville Winters, Madison, Esparto, Guinda, Rumsey	6 55p
8 12a	Vallejo, Glen Ellen Santa Rosa, Napa St. Helena, Calistoga, Martinez, Concord, Danville, San Ramon Stage from Calistoga to Geysers and all Lake county points	6:29p
10:37	Shasta Express — Colusa Junction Willows, Corning, Redding, Shasta Springs, Ashland Portland Tacoma, Seattle, Spokane	6:55p
7.34a	Davis, Woodland, Knights Landing, Tudor, Yuba City, Marysville, Palermo, Oroville	6.55p
8:53a	Port Costa, Martinez, Cornwall, Antioch, Brentwood Byron, Bethany, Tracy, Lathrop, Modesto, Merced, Raymond, Fresno, Goshen Junction, Tulare, Bakersfield	4:00p
8:53a	Stockton Newman, Los Banos, Dos Palos, Kerman, Hanford, Visalia, Porterville	4:00p
8:53a	Yosemite Valley via Merced Falls	6:00p
9:37a	Atlantic Express—Sacramento, Truckee, Reno, Sparks Ogden Salt Lake City, St. Louis—Omaha, Chicago, Monida, Butte, Helena — Boise City, Walla Walla, Spokane	8:47p
10:11a	Stege, Richmond, San Pablo, Pinole, Rodeo, Crockett, Port Costa Martinez	6:09p
10:54a	Los Angeles Passenger—Port Costa, Byron, Modesto, Merced, Fresno, Bakersfield, Los Angeles, Hanford, Lemoore, Visalia and Southern California Points	6:20p
10:54a	Vallejo, daily; Napa, Sunday only	7:19p
11:37a	Overland Limited—Ogden, Cheyenne, Omaha, Chicago, Salt Lake City, Denver, Kansas City, Chicago	8:09p
3:53p	Fresno Passenger — Port Costa, Martinez, Tracy, Lathrop, Modesto, Turlock, Merced, Madera, Fresno	11:04a
3:53p	Yosemite Valley, Valley Sleeper via Raymond-Wawona Route	9:14a
4:14p	Richmond, Pinole, Port Costa, Winters, Sacramento, Davis, Yuba City, Marysville, Oroville	10:08a
4:34p	Vallejo, Santa Rosa, Napa, St. Helena, Calistoga, Martinez	8:55a
5:00p	The Owl Limited — Los Banos, Fresno, Tulare, Bakersfield, Los Angeles, Chicago-St. Louis special sleeper for Kansas City, St. Louis, Chicago	8:14a
5:34p	El Dorado—Pinole, Vallejo, Port Costa, Benicia, Suisun, Sacramento	10:58a
6:03p	China and Japan Fast Mail—Ogden, Cheyenne, Omaha, Chicago—Denver, Kansas City, St. Louis, Spokane—Stockton, Sacramento	12:13p
7:30p	Truckee, Reno, Hazen, Tonopah, Manhattan, Goldfield, Port Costa, Suisun, Elmira, Dixon, Davis, Sacramento, Rocklin, Sparks	8:24a
*7:30p	Stage, Richmond, Pinole, Vallejo, Crockett (Sunday Only)	8:24a
9:00p	Oregon Express—Sacramento, Marysville, Chico, Tehama, Red Bluff, Shasta Springs, Portland, Tacoma, Seattle, Spokane	9:02a

FIRST STREET, NEAR BROADWAY.

8:16a	Niles, Pleasanton, Livermore, Altamont, Midway, Tracy, Lathrop, Stockton	6:54p
7:57a	The Coaster—Mt. Eden, Alvarado, Newark, Centerville, Alviso, Agnew, San Clara, San Jose, Los Gatos, Alma, Wright; change at Santa Clara to the Coaster for Gilroy, Pajaro, Castroville, Salinas, Kings City, San Miguel, Paso Robles, Santa Margarita, San Luis Obispo, Surf, Santa Barbara, San Buenaventura, Oxnard, Burbank, Los Angeles	9:00p
7:57a	Hollister, Tres Pinos, Watsonville, Santa Cruz, Del Monte, Monterey, Pacific Grove, Lompoc	9:00p
9:16a	Niles, San Jose, Pleasanton, Livermore, Stockton, Lodi, Galt, Elk Grove, Sacramento; connections, except Sunday, Milton, daily for Valley Spring, Ione, Marysville, Red Bluff, Folsom, Placerville, Auburn, Colfax	9:00p
9:10a	Oakdale, Chinese, Jamestown Sonora, Tuolumne, Angels	8:32p
12:16p	San Leandro, Lorenzo, Hayward, Haivern, Decoto, Niles, Irvington, Warm Springs, San Jose	3:13p
4:15p	San Leandro, Lorenzo, Hayward Decoto, Niles	7:16p
4:35p	Niles, Pleasanton, Livermore, Tracy, Lathrop, Stockton, Lodi; Arrive via Martinez at 16th St. Depot	9:54a
4:57p	Mt. Eden, Alvarado, Newark, Centerville, Alviso, Agnew, San Jose, Campbell, Los Gatos, Alma, Wright	8:14a 10:00a
5:15p	San Leandro, Lorenzo, Hayward, Niles, San Jose Livermore	11:48 *8:04a
*5:50p	San Leandro, Lorenzo, Hayward, Decoto, Niles, San Jose. (Connects at San Jose with Sunset Express for New Orleans, Washington, D. C. and East)	6:23a
6:50p	San Leandro, Lorenzo, Hayward, Decoto, Niles, San Jose	9:00a

COAST LINE, THIRD AND TOWNSEND STREETS, SAN FRANCISCO.

8:00a	Shore Line Limited (for passengers holding first-class rail and Pullman seat tickets)—San Jose, Santa Barbara, Los Angeles, Watsonville, Del Monte, Monterey	9:50p
3:00p	Del Monte Express—San Jose, Pajaro, Watsonville, Santa Cruz, Del Monte, Pacific Grove	12:15p
5:05p	Sunset Express—San Antonio, Houston, New Orleans, Washington, D. C.; New York, El Paso, Kansas City, St. Louis, Chicago	8:10a
5:05p	Redwood, San Jose, Gilroy, Santa Barbara, Los Angeles, Pajaro, Santa Cruz, Castroville, Del Monte, Monterey	[illegible]

* Sunday excepted.

For low passenger and freight rates and prompt and reliable service to and from all Pacific Coast points and the Eastern States, patronize the Southern Pacific. G. T. FORSYTH, District Passenger Agent, 12 San Pablo [illegible]

OFFICIAL RECORDS.

SPECIALLY REPORTED DAILY TO THE TRIBUNE.

Wednesday, August 22, 1906.

I HEREBY CERTIFY THAT THE FOLLOWING IS A SYNOPSIS OF ALL THE INSTRUMENTS FILED FOR RECORD IN THE OFFICE OF THE COUNTY RECORDER OF ALAMEDA COUNTY, FOR AUG. 22.
MORRIS W. WILSEY,
Searcher of Records.

DEEDS.

AMANDA WILBUR (single) to C. H. HOWARD, E Spring street, 200 N Eunice street, N 50 by E 135, lot 5, block H, map Tuohy second addition to Berkeley, Oakland township, $10.

S. S. AUSTIN and MAMIE A AUSTIN (wife) to W. D. RANKINS, SE Baker avenue, 75 SW Lawrence, SW 75 by SE 110, lots 34, 35 and 36, map Rio Grande tract, Brooklyn township; $10.

MARGARETTA A. WIGG (widow) to ELSIE L TURNER (wife F. C. TURNER), beginning stake marked 17 in center line Panoramic way, thence NE 192 to center said Panoramic way, SE 50 to NE corner land conveyed to M J Wigg May 3, 1890, 401 D 117, SW 200, NW 50, portion lot 11, map portion lot 11, map University Terrace, Berkeley, $10.

SUSAN S LORING (widow) to E M. SCRIBNER, NW Dana and Channing way, W 75 by N 130, portion lot 4, block 12, property of College Homestead Association, Berkeley, $10.

E P HAMILTON to JOSIE HAMILTON, lot 52, Coggeshall tract east of San Pablo avenue, Emeryville; $10.

EUNICE E ROGERS to LEW E WALLACE, lot 10, block A, map Fanny Davenport tract, subdivision lot 6, Yoakum tract, Brooklyn, $10.

GRACE M COOKE (single) to GRIFFITH GRIFFITHS, W Linden street 202 S West Sixteenth street; S 30 by W 132, portion block 589, Oakland, $1100.

THE REALTY SYNDICATE (corporation) to ARCH M GILBERT, lots 1 and 2, block 2092, Paradise Plot, Oakland, $10.

C W HAMILTON (single) to ELIZABETH JOHNSON (widow), NW Mountain View avenue 100 NE Walnut street, NE 50 by NW 140, lot 6, block 9, Warner tract, Brooklyn township, $10.

MARY A KINSELL (widow) to DANIEL J GEARY lots 29 and 30, block 18, lots 29 and 30 block 13, map Kinsell tract, Elmhurst, Brooklyn township $10.

MILTON M ROWLEY and LILLIE L ROWLEY (wife) to WILLIAM T KINNEY and ANNIE M KINNEY (wife), S Oregon (Tompkins) 200 W Grant street (Ralston) W 40 by S 135 W 40 lot 2 block 8 State University Homestead No 3, Berkeley, $10.

GIOVANNI GINOCCHIO and ANGELINA GINOCCHIO (wife) to JOHN B GINOCCHIO and ROSE GINOCCHIO (wife) N Forty fifth street 315 5 E West street E 24 6 by N 100, E 24 6 feet lot 24 block 2109, Alden tract at Temescal Oakland $10.

LEWIS W NOLTA and K C NOLTA (wife) to F J BORING N Forty seventh street 690 E Grove, E 50 by N 100 lot 22 block 2118, Alden tract at Temescal Oakland, $10.

ELLEN STOTTS (ELLEN RHODA) and A P STOTTS (husband) to STEPHEN KILCHAR beginning E boundary line Hugh Dimond estate 170 SW corner land described in deed to Hans Nelson Oct 9 1888 356 D 259 SE 230 SW 185 NW 235 5 NE 134 6 containing one acre Brooklyn township, $5.

LOTTIE E HILBERT to PETER R BOBBIN SW Lyon avenue 501 10 W High street, W 50 thence SW 155 76, E 50, NE 155 76 portion lot 2 map land Brooklyn Land Co, Fruitvale $10.

PETER C LASSEN and HANNAH LASSEN (wife) to FRANS INGERMAN, lots 311 314 315 316 block V, map Beulah Park property Oakland 8 feet strip W of said lots 315 and 316 $10.

JERE W HUNTER (single) to JOHN DOUGHERTY W Grant street, 103 8 S Bancroft way S 40 by W 130 N 40 lot 3, block 15 map McGee tract Berkeley, $10.

BREED & BANCROFT (corporation) to ARTHUR H BREED, lots 5 and 6, block B, Elmwood Park, Berkeley deed and agreement, $10.

CAROLINE C FOSS and CORNELIUS C FOSS (husband) to EMILIE JOHNSON (wife) A JOHNSON, E Chetwood 177.75 from point intersection of line dividing lots 10 and 14 block 3 PR 112, N 35 to S line Santa Clara avenue, thence W to intersection said line with E Chetwood S to beginning portion lot 14 block R revised map Oakland Heights Oakland, $10.

F C NICKLE and ELLA S NICKLE (wife) to EVA ARMBERGER (married) W Ralston street now Grant 83 8 S Butterworth now Ward street S 33 9 by W 120 portion lot 1 block 4 State University Homestead Association No 3, Berkeley $10.

THE REALTY SYNDICATE (corporation) to LIZZIE McCOY (single) lot 21, block C, Map No 1 Highland Terrace excepting that portion of said lot 21 lying SW line parallel to and distant 8 feet NE from SW boundary lot 21 Oakland

2nd—All that portion lot 22 block C, map 1 Highland Terrace lying SW of line parallel to and distant 8 feet NE from SW boundary line lot 22 Oakland $10.

JOSEPH FETZ JR (single) to TILLIE R SPEAR (wife) CHARLES H SPEAR, lots 1, 2 3 4 block G Map No 2 John Doyle tract Oakland

Lots 1 2 3 4, block H same Oakland $10.

A A McKEEN and JESSIE A McKEEN (wife) to HARRIET M CRANDELL (single) SW West Twelfth and Magnolia streets, W 100 by S 33 4, portion block 562, Oakland, $10.

HARRIET M CRANDELL (single) to JULIA E LAIRD same Oakland gift.

L C MOREHOUSE and MIRIAM MOREHOUSE (wife) to SUSAN A GRAY lot 8, block R Stone tract a subdivision lots 1, 2, 3 4 and 5 of Stone subdivision, Brooklyn township $10.

SAME to C W HAMILTON lots 13 and 14 block B, map same Brooklyn township, $10.

HENRY J. RAVEKES and ANNIE RAVEKES (wife) to JOHN BIRCHENALL, N Callan avenue 150 E Harrison street, E 50 by N 145 lot 4 block 7, map East San Leandro $10.

E N TAPSCOTT and LENA M TAPSCOTT (wife) to DWIGHT L McBRIDE lot 11 block G map resubdivision Kinsell tract, Elmhurst Brooklyn township $10.

ANNIE I HOFMANN (executrix) ESTATE RICHARD H HOFMANN (deceased) to HELENA VISCHER, S Berkeley way 310 W Center street, W 50 by S 206, lots 7 and 18 block 3 map Shaw tract Berkeley $3950.

JOHN S HOLMSTRAND to IDA S HOLMSTRAND (wife), W 24 4 1 inch, being W ½ lot 6, Teutonia Park and Homestead Association, Alameda gift.

GEORGE H LEE and NANCY E LEE (wife) to JEMIMA A LAING (married), lots 22 and 23, block H, Fruitvale Boulevard tract, Brooklyn township $10.

A ANDERSON (single) to M T COCHLO (single), W corner Twelfth (Washington) and Eighth avenue (Fremont) NW 75 by SW 125, SE 125 lots 13, 14 and 15 block 33 Clinton Oakland, $10.

HERBERT A MESSENGER (HUBERT A MESSENGER) to WALTER E RODE, N corner East Twenty-sixth and Fourteenth avenue NW 105, NE 35, SE 120, SW 39 portion block 87 Highland Park Oakland, $10.

SARAH ROBERTSON and JOHN ROBERTSON (husband) to SARAH ROBERTS (wife) WM ROBERTS, SE Broadway 550 SW Central avenue, SW 33 4 by SE 140 2, portion lot 16, map subdivision of one-half acre lots in Hays and Caperton tract, Alameda $10.

E. A. TURNER and GRACE TURNER (wife) to PEARL HOOK (married), S Mt View avenue 100 E Peach street, E 50 by S 150, lot 45, block 34, Warner tract, map resubdivision block 34, Warner tract, Oakland $10.

ROSA D POIRIER (single) to ASA W SMART lot 27 block 1626, map Poirier tract, Oakland, deed and agreement; $10.

JOHN M HEANEY and DELIA HEANEY (wife) to D. A STIVERS, lot 62, Santa Fe Tract No. 4, Oakland, $10.

J A MARTIN and EMMA L MARTIN (wife) to JOSEPH F KOHLER, N Thirty-ninth street 200 E Market, E 50 by N 100 lots 21 and 22, Laymance tract, Oakland $10.

A J SNYDER and SOPHIE M SNYDER (wife) to JOHN MEILLETTE, SE Tenth and Chestnut streets E 100 by S 93, portion block 645, Oakland, $10.

JOHN MEILLETTE and MARGUERITE MEILLETTE (wife) to A J SNYDER, E Fallon 60 S Eighth street, S 72 by E 100 lots 4, 5, and portion 3, 6, 9, 23, block 201 Oakland, $10.

PETER H KIRSHEN and BELLE KIRSHEN (wife) to GEORGE P BAXTER, E San Pablo avenue 99 20 N University avenue N 30 by E 125 being S 30 lot 6, block A, Rooney tract, Berkeley $10.

HARBOR CITIES REALTY CO (corporation) to DUDLEY J WHITNEY, lot 22 block X, map Regents Park Berkeley, $10.

FRANCISCO V VASCONCELLOS and MARY V VASCONCELLOS (wife) to FRANK LAWRENCE and MARY LAWRENCE (wife), NE East Twenty-second street 227 6 SE Nineteenth avenue, SE 31 3 by NE 140 lot 52 and portion lot 51, block 73 map resubdivision block 73, north addition Brooklyn Oakland, $10.

ALBERT V LONG (single) to GEORGE W AUSTIN, S Apgar 230 40 E West, E 30 by S 145, E 12 10 feet, lot 16 and W 17 90, lot 17, block C, Major Given tract Oakland; $10.

ANDY L STONE and E B and A L STONE CO (corporation) to EMILY H LUTZ, lot 84, map Madison Square Elmhurst, Brooklyn township $10.

GEO W AUSTIN (single) to CATHERINE G LOWNEY (wife) J G LOWNEY, E 12.10 feet lot 16 and W 17 9 feet lot 17, block C Major Given tract, Oakland; $10.

AUGUSTA GEIRRINE (widow) to JULIUS D. KRUSCHKE and NANNIE E KRUSCHKE (wife), E Grove (Sherman) street, 147 70 S Delaware, S 50 by E 134 65, lot 24 map Twitchell tract, Berkeley, $5.

CARA E CURTIS (single) to E L CORYELL, lot 12, block A Twitchell tract, Berkeley, $10.

CLARENCE S MERRILL to ADA E MERRILL (wife), N Bancroft way, 210 6 W Shattuck avenue, W 105 by N 134 63 portion plot 68, Kellersberger's survey V and D Peralta, Berkeley, $10.

HYPOLITE DAJAS (HYPOLYTE DAJAS) to TERMAN NIELSEN and BESSIE NIELSEN (wife) SW Bancroft way and Sixth street, W 50 by S 100 lot 6 and E 19 feet lot 5, block 126, tract B, B L T I, Berkeley, $10.

ORA A. W M'QUEEN and H M M'QUEEN (husband) to HARRIETT LOWREY, E Benvenue, 200 S Derby, S 50 by E 148 lot 20, block A, Berry-Bangs tract, Berkeley, $10.

J S MEYERS and CLARA MEYERS (wife) to FREDERICK A SODERMAN, lot 47 block B, map sub block 23, N Alameda tract, Oakland, $10.

MARY E HOLTON and L J HOLTON (husband) to F S KELLY, SW Grand and Alameda avenue, S 100 by W 150 lots 5 and 6, block E, map Oak Park tract, Alameda, $10.

F J SOLINSKY and WINNIE SOLINSKY (wife), FRANK R WEHE and HELEN M WEHE (wife) to PERRY T TOMPKINS, S Addison street, 745 E Sherman (now Grove), E 50 by S 134 62, being lot 16 block 1, subdivision map of block 1 Shattuck tract, northerly portion plot 68, Kellersberger's survey, Berkeley, $10.

ARNOLD V STUBENRAUCH and MARIE E STUBENRAUCH (wife) to AGNES O MICHELS NE Russell and Cherry streets, E 96 by N 120 20 lots 17 and 18, block B, map University Villa tract, Berkeley $10.

BERKELEY DEVELOPMENT CO (corporation) to MARY V BEANS (single), E 30 feet lots 19 and 20 block 8, Fairview Park, portion V Peralta reservation Oakland etc, deed and agreement, $10.

CLAREMONT PARK CO (corporation) to F H CLARK (married), lot 7 block 13, Oak Ridge Claremont, Berkeley, deed and agreement $10.

CLAREMONT LAND CO (corporation) to ALICE F THOMSON (widow) lot 4, block 4, Hotel Claremont tract, map No 2, Berkeley, deed and agreement, $10.

C HADLEN and AUGUST BENNING (executors estate C SCHNELLE, deceased) to CHARLES E WAIT N University avenue 94 W Ninth street, — 52, N 100, E 52, S 100 Berkeley, $1.

ANNIE HABISHAW (widow) to MITCHELL MARCOVICH and AGNES MARCOVICH (wife), S Grant avenue or Thirty-seventh street 360 E Telegraph avenue E 30 by S 115, lot 50 and W 5 lot 50½ amended map subdivision Mosswood tract, Oakland, $10.

LEWIS A HICKS and EVA F HICKS (wife) to EDWARD T HOUGHTON and CLARISSE S HOUGHTON (wife), E Benvenue avenue, 140 N Derby N 40 by W 159 44 portion lots 26 and 27 block H, Hillegass tract, Berkeley $10.

AGREEMENTS.

MARGARET McARDLE (wife) JOHN McARDLE (MARGARET McGUINNESS) with MICHAEL J MAHONEY and KATHERINE MAHONEY (wife), E Silver 162 8 N Weston (38th) N 50 by E 118 lots 38 and 39, block E map Broadway and Telegraph-avenue Park tract, Oakland $2400.

NIELS J NIELSEN and ALBINA C NIELSEN (wife) with N P NIELSON, in consideration of deed heretofore made by party second part to parties first part NE Parker and Grove N 50 by E 140 Berkeley.

K P KAARTINEN with HENRY OVASKA to set over all claim and title to bakery, Fifth and Delaware streets together with personal property therein, West Berkeley, $1200.

GENEVRA E MAGEE and WALTER E MAGEE (husband) with E D M GREENE to sell S Haste, 350 E Audubon street E 50 by S 132 93 portion lot 52, block C map portion Berkeley property Berkeley, $3250.

ELMER LAMB with LAURA ABERNATHIE to sell W Lorina street 76 65 S Russell street, S 40 by W 110, lot 13 block C, map Adeline tract Berkeley, $1050.

PIERCE T LONERGAN to JOHN W STETSON NW Forty-seventh and Telegraph avenue N 25, W 131 S 26 195 — 123 80 to beginning S one-half lot 1, block 2119, Alden tract at Temescal, Oakland $250.

MRS W N CONEY to L W BRUBECK, to sell lot 16, block A, Foothill Park, Brooklyn township, $600.

MARY E M'ALLEP (single) with L W BRUBECK first party has purchased lot 12 block N Foothill Park, Brooklyn township; $630.

BUILDERS' CONTRACTS.

C H HALE and A B. CARY to J B SPRAGUE NW Twelfth and Jackson streets, W 100 by N 120, Oakland, $16,326.

MARIE or M LADA (married) to O M BULLOCK, all lot 1 and portion lot 3, block H map Broadway Terrace, Oakland, $2634.

NOTICE OF SALE.

JAMES W FARRELL to HARRY W SHELDON and CHARLES A MOORE, store and ice cream parlors at 2121 Center street, Berkeley.

MORTGAGES.

E M SCRIBNER to GEO P BAXTER, NW Dana and Channing W 75 by N 130, Berkeley 3 months 8 per cent $3000.

JAMES RYE and KITTIE E RYE (wife) to JOHN E COKEY N Thirty-eighth street 538 36 E Market E 45 by N 139 6, portions Plot 37 Kellersberger's map Ranchos V and D Peralta Oakland ½ year, 8 per cent. $300.

C H HOWARD to AMANDA WILBUR, E Spring 200 N Eunice, N 50 by S 135, lot 5 block H Tuohy's second addition Berkeley, 16 months, $400.

PETER LAING and JEMIMA A LAING (wife) to WILLIAM F DORG, lots 22 and 23 block H, Fruitvale Boulevard tract, Brooklyn township $500, installments.

W R WILLIAMS to MARY VAN OSTRAND (widow) beginning intersection S line Eighth street, extended easterly with patent line V Peralta (or San Antonio) rancho, W 65 S 130 E to patent line V. Peralta (or San Antonio) rancho N to beginning, portion of block 201, Oakland, 1 day 8 per cent $150.

GEORGE W AUSTIN (single) to H C MORRIS E 12 10 feet lot 16 and W 17 9 feet lot 17 block C Major Given tract, Oakland.

TERMAN NIELSEN and BESSIE NIELSEN to BERKELEY BANK SAVINGS, SW Bancroft and Sixth street, W 50 by S 100, lot 6 and E 19 lot 5 block 126, map tract B of B L T I Association Berkeley, 1 year, $2500.

NANNIE E KRUSCHKE and J D KRUSCHKE (husband) to BERKELEY BANK SAVINGS lot 24 map Twitchell tract, Berkeley 1 year $2200.

ADA E MERRILL and C S MERRILL (husband) to BERKELEY BANK OF SAVINGS, N Bancroft way 210 6 W Shattuck, W 105 by N 134 63 Berkeley 1 year $3000.

EDWARD T HOUGHTON and CLARISSE S HOUGHTON (wife) to LOUISA A MONTAGUE E Benvenue avenue 140 N Derby, N 40 by W 159 44 Berkeley 4 years 8 per cent, $5000.

ALLEN MOWREY and LILLIAN F MOWREY (wife) to MILES M'KINNON, SE Cypress and Tenth streets E 94 9 by S 24 6, portion lot 25, block 551, Eighth-street tract Oakland 2 years, 8 per cent $1750.

ELIZABETH CHATMAN (widow) to GEO W HAIGHT N Twenty-seventh or Park street, 45 W West street, W 45 by N 100, portion lots 22 23, 24 25 block 2025, map No Witcher tract $500.

CHATTEL MORTGAGE.

JACOB LUTZ to CHARLES TEPPER, cows, chickens etc at SE Thirty-first and Twenty second avenue (Knox) Brooklyn township $184 60.

W D RUSSELL to W L MITCHENER furniture, shelving etc, No 1692 Twelfth street, Oakland 1 month, $300.

DEEDS OF TRUST.

GRIFFITH GRIFFITHS and HESTER GRIFFITHS (wife) to BANKERS' TRUST CO OF OAKLAND trustees OAKLAND BANK OF SAVINGS, W Linden 202 S West Sixteenth street S 67 by W 132 portion block 589 Oakland $2700.

F J BORING and MARY F BORING (wife) to CAPWELL WILSON & CORDER, trustees SECURITY BANK AND TRUST CO lot 22 block 2118, Alden tract at Temescal, Oakland, $1000.

JULIA E LAIRD to BANKERS' TRUST CO trustees OAKLAND BANK OF SAVINGS SW West Twelfth and Magnolia, W 100 by S 33 4 portion block 562 Oakland, $1000.

BRACE REAGH ROSE CO (corporation) to C F COLE and J M PERKINS, trustees JAMES RANKIN, NW Twenty-eighth and Chestnut streets W 30 by N 100, E 30 feet lot 13, block 660 resubdivision blocks 658, 660 Oakland, $2000.

ADOLPH SCHLUETER and ANNA E SCHLUETER (wife), THEODORE SCHLUETER and ANNABELL SCHLUETER (wife) to CAPWELL, WILSON & CORDER, trustees to SECURITY BANK & TRUST CO, W Telegraph avenue (as now exists) 164 11¾ S Hobart street N 52 8, W 100, S 52 8, E 100, Oakland

2nd—E Franklin 25 3 N Fifth street, N 24 9 by E 75 N 24 9 lot 2, block 56 Oakland, $12,000.

CHARLES W DE JOURNETTE to BANKERS' TRUST CO OF OAKLAND, trustees OAKLAND BANK OF SAVINGS, W West street 48 07 N Fifty-second street, N 48 07, W 125 35 S 45 E 108 44, lot 16, block M, Santa Fe Tract No 4 Oakland, $650.

D A STIVERS to JAMES P HEANEY and J M PERKINS, trustees JOHN M HEANEY, lot 62, Santa Fe tract No. 4, Oakland, $700.

JAMES GATELY and MELISSA B. GATELY (wife) to BANKERS' TRUST CO OF OAKLAND, trustee OAKLAND BANK SAVINGS, S Thirty-first street, 505 E Market, E 50 by S 140, W 50 feet, lot 9, block 2033, map Rowland tract, Oakland, $1500.

TILLIE PRINDLE and IRA N PRINDLE (husband) to TAYLOR & PRATT, trustees THE REALTY SYNDICATE, lot 14, block J, map Bryant tract, Berkeley; $480.

G F GRAY and MATTIE GRAY (wife) to SAME, lot 36, map No 2 block J, Vernon Park tract, Temescal, Oakland; $800.

RUDOLPH H FALLMER and JULIA FALLMER (wife) to SAME, lot 7, block 2116, map Alden tract, Temescal, Oakland; $400.

RICHARD H POTTS and EMMA C POTTS (wife) to SAMUEL J. TAYLOR and GEORGE E PRATT, trustees REALTY SYNDICATE, lots 11, 12 and 13, block 6 map Mathews tract, Berkeley, $1440.

H C MACAULAY, JOHN LAUFFER and MARGARET LAUFFER (wife) to SAME NW 20 lot 34, all lots 35 and 36, block "E," Piedmont Vista tract, Oakland township, $2600.

FRANK GRACE (single) to SAME, lots 21 and 22 block "I" map No 3 Roberts & Wolfskill tract, Oakland, $2090.

F. J DEARBORN and ROSE S DEARBORN (wife) to SAME, lot 5, block X, map No 2 sub of portion Central Oakland tract E of Telegraph avenue Oakland, $950.

JAMES F CAVALLO (single) to W F KROLL and MAX W KOENIG, trustees ROSALIE SAMM (widow), N Vallecito place, 138 NE East Twenty-eighth street NW 140 to intersection with line drawn NE at right angles to NE line East Twenty-eighth street from point distant NW 220 from intersection said NE East Twenty-eighth and W Vallecito, said intersection being 100 feet from said East Twenty-eighth street, NE 50, NW 102 to point where said last mentioned line would be intersected by line at right angles NE to said East Twenty-eighth street from point distant 320 feet NW from intersection with N Vallecito, said point being 83 feet SW from S boundary line town of Lynn NE 85, SE to W line Vallecito place, S 204 to beginning portion block 95 map No 2 portion Highland Park Oakland, $1200.

FRANK LAWRENCE and MARY LAWRENCE (wife) to M MULLEN & MOODY, trustees STATE SAVINGS BANK, NE East Twenty-second street 227 6 SE Nineteenth avenue, SE 31 3 by NE 140 lot 52 and portion lot 51 block 73, resub block 73, N addition Brooklyn Oakland $1600.

N B COGHILL to BANKERS' TRUST CO OF OAKLAND, trustee CLAREMONT LAND CO (corporation) lot 5 block 5, Hotel Claremont tract, map No 2, Berkeley, $1367.

ALICE F THOMSON (widow) to BANKERS TRUST CO OF OAKLAND trustee CLAREMONT LAND CO, lot 4 block 4, Hotel Claremont tract, map No. 2 Berkeley, $1200.

MITCHELL MARCOVICH and AGNES MARCOVICH (wife) to CAPWELL WILSON & CORDER, trustees SECURITY BANK & TRUST CO, lot 50 and W 5 feet lot 50½, amended map sub Mosswood tract, Oakland, $1400.

RELEASES.

CONTINENTAL BUILDING & LOAN ASSOCIATION (corporation) to ADOLPH NIEHAUS and FREDA NIEHAUS (wife) lot 22, block 68, Tract B of B L T I Assn Berkeley, $1500.

OAKLAND BANK OF SAVINGS to ARTHUR H BREED lot 28 block A and lot 5 block C, Elmwood Park Berkeley, partial.

SAME to BREED & BANCROFT, lots 3 and 28 Santa Fe Tract No 22, Oakland, partial.

HOWARD OVERACKER JR (guardian estates of) ELIZABETH T OVERACKER and LOUISE OVERACKER (minors) to CATHERINE OVERACKER (widow), beginning at center county road from Niles to Mission San Jose at N corner survey No 63, S 43½ degrees E 21 10 chains 42 degrees W 3 93 chains, N 20¼ degrees W 0 26 chains, S 46½ degrees W 15 64 chains, N 41½ degrees W 22 88 chains, N 51¾ degrees E 19 12 containing 42 46 acres, being portion survey No 63 ex-Mission lands, excepting right of way conveyed to Central Pacific R R Co, and also right of way for road 16 feet wide and right of way 33 feet wide to Dora Swayne, Washington township, $4600.

STATE SAVINGS BANK to KATHERINE V KLINKNER (widow), lots 3 and 4, block 8 map Butler tract, Oakland, $2000.

SAN FRANCISCO HOME MUTUAL LOAN ASSOCIATION to OSCAR F LINDH and EMMA W LINDH (wife), lot 16, block 6, map subdivision Heald Twenty-third-avenue tract, Brooklyn township, $1000.

H C MORRIS to J. H SWIFT and LUETTE L SWIFT, E 12 10 lot 16 and W 17 9 feet lot 17, block C, Major Given tract, Oakland, $1700.

PEARL O. HUGGIN and C L HUGGIN to ORA A W M'QUEEN (wife H M M'QUEEN), lot 20, block A, Berry-Bangs tract Berkeley; $2400.

EDSON F ADAMS and CHARLES ADAMS, JULIA P A PRATHER to LOUIS TITUS and DUNCAN M DUFFIE, lots 17 to 21 inclusive, block 15, Oak Ridge, Claremont, Berkeley, being same as E Contra Costa road, 10 55 S from N end of curve (rad 85) opposite lot 18, block 15, Oak Ridge, Claremont, said point of beginning being intersection N line lot sold to Charles Keeler and E Contra Costa road, NE 231, NE 93 17, SW 249, S 70 65 along said road on curve to left (rad 432), thence on curve (rad 88) to right 19 15 feet containing .936 acre portion plot 74, Kellersberger's survey etc, Oakland township; partial.

H C MORRIS to JOHN R GLASCOCK H C STILWELL GRACE L STILWELL ALFRED H BLOW MARY V WEIL (MARY V BLOW), trustees under deed of MARY A BLOW lots 40, 41 and 47, block B subdivision block 23, N Alameda tract, Oakland $650 partial.

WILLIAM A L KNOWLES to CLARENCE S MERRILL and ADA E MERRILL (wife) N Bancroft way 210 6 W Shattuck avenue, W 105 by N 134 63 Berkeley $2000.

F MANTE to J LADARRE stock in trade, furniture, etc saloon No. 951 Franklin street Oakland $1500.

BERKELEY BANK SAVINGS to LEWIS A HICKS and EVA F HICKS E Benvenue 140 N Derby, N 40 by W E 159 44, portion lots 26 and 27 block H, map Hillegass tract, resubdivision blocks G and H Hillegass tract Berkeley $3300.

HORACE C WATSON to GEORGE H THOMAS and MARGARET J THOMAS (wife) W Adeline 170 S Fourteenth, S 30 by W 128 portion block 574 Oakland $800.

MILES M'KINNON to ALLEN MOWREY and LILLIAN I MOWREY (wife) SE Cypress and Tenth streets, E 94 8 by S 24 6 portion lot 25, block 551, map Eighth street tract, Oakland, $1250.

RECONVEYANCES.

CHARLES E NAYLOR and L H JACOBI trustees CALIFORNIA BUILDING & LOAN ASSOCIATION to JOHN P WRIGHT S Central (Washington avenue) 705 2 W Third avenue W 66 8 S 195 etc portion lot 14, map lands Teutonia Park Homestead Assn Alameda $1600.

BANKERS' TRUST CO OF OAKLAND, trustee BREED & BANCROFT to W SORENSON lots 107 and 108, Santa Fe tract No 20 Oakland $1200.

GEORGE M PERINE and GRANT CORDREY trustees RENTERS LOAN & TRUST CO to PIERRE S MERLE and MARTHA J MERLE, lots 1 3, 6 and 7, block 4, East Oakland Heights Oakland, $2000.

LIS PENDENS.

W E TROWBRIDGE vs E R MARRIOTT, et al, to foreclose lien, SW Haight avenue and Fourth, E 135 by W 46 Alameda.

POWERS OF ATTORNEY.

GEORGE T HAWLEY and ADELIA S HAWLEY (wife) to STUART S HAWLEY, general.

LEASES.

ANTONE P MARQUES to J S RICHARDSON, house No 557 Fourth street Oakland 3 years from September 1, 1906, $20 month.

K P KAARTINEN to HENRY OVASKA, bakery 742 Delaware street, corner Fifth, West Berkeley, 5 years from September 1, 1906 $50 month.

DECREES.

GEORGE T M ENNIS vs JOEL SCRIBNER, quieting title (No 22841) S "W" street (town of Union), 330 W Levee or Twentieth from which point the NW corner of land conveyed by H P Jones to Frank Williams December 12, 1862, T D 784, E 100 by W 100, Union City.

ESTATE OF MARTHA J M'KENNEY (deceased) to LUCY C DUMBRELL (one-half interest), C D M'KENNEY (one-half interest), W Benton 150 S Pacific avenue, S 37 6 by W 160, Alameda, decree of distribution (No

ASSIGNMENT OF MORTGAGES.

SARAH E KING (married) to MABEL S CLARKE made December 12, 1905, by James A and Ida E Easterday lots 1 and 2, block 57, map of town Niles, being same property conveyed to J A. Easterday November 21, 1904, 1014 D 147; $1000.

HOMESTEADS.

WILLIAM ROBERTS, SE Broadway, 550 SW Central avenue; SW 33 4 by SE 140 2, portion lot 16 map sub one-half acre lots in Hays & Caperton tract Alameda, $3500.

BONDS.

WILLARD J THOMAS (notary), bond United States Fidelity & Guaranty Co (corporation) $5000.

MAP.

Resubdivision blocks 5, 6, 7 and 8 Northlands tract No 1, Berkeley, Cal, 1906; filed at request of Alameda County Abstract Co August 22, 1906.

LEGAL.

IMPORTANT NOTICE TO VOTERS

REGISTRATION

Office of the County Clerk, Alameda County, Cal.

NOTICE IS HEREBY GIVEN THAT, IN ACCORDANCE WITH THE PROVISIONS OF CHAPTER 53, STATUTES OF 1899, ALL VOTERS OF ALAMEDA COUNTY MUST APPLY FOR RE-REGISTRATION IN ORDER TO BE ABLE TO VOTE AT THE GENERAL ELECTION IN NOVEMBER, AS EVERY NAME ON GREAT REGISTER WAS CANCELED JANUARY 1ST, 1906.

OWING TO THE FACT THAT THERE IS NO PROVISION OF LAW PROVIDING ASSISTANCE FOR THE CLERK TO REGISTER VOTERS, IT IS IMPORTANT

THAT VOTERS SHOULD

APPLY FOR REGISTRATION

AT ONCE IN ORDER TO

EXPEDITE THE WORK.

SUCH RE-REGISTRATION BEGAN ON THE 1ST DAY OF JANUARY AND WILL BE IN PROGRESS AT ALL TIMES UNTIL FORTY DAYS PRECEDING THE NEXT ELECTION IN NOVEMBER.

IN ORDER TO FACILITATE THE WORK OF REGISTRATION, ATTENTION IS CALLED TO THE PROVISIONS OF SECTION 1097, WHICH READS AS FOLLOWS:

Sec 1097. No person's name must be entered by the Clerk unless:

1 Upon the production and filing of a certified copy of the judgment of a Superior Court directing such entry to be made

2 If a naturalized citizen, upon the production of his certificate of naturalization, which certificate must be issued ninety days prior to the succeeding election, or upon his affidavit that it is lost and out of his possession, which affidavit must state the place of his nativity and the time and place of his naturalization together with his affidavit that he has resided in the United States for five years and in this state for one year next preceding the time of application, and that he would be an elector of the county at the next succeeding election, provided, however, if such naturalized citizen shall have been previously registered as a qualified elector in any of the counties, or cities and counties of this state, his name must not be entered by the Clerk unless he produces a certificate of such registration, issued by the party authorized by law to issue such certificate, which certificate shall be prima facie evidence of his naturalization

3 If born in a foreign country, upon his affidavit that he became a citizen of the United States by virtue of the naturalization of his father while he was residing in the United States, and under the age of twenty-one years, and that he is or would be an elector of the county at the next ensuing election

4 In other cases, upon the affidavit of the party that he is or will be an elector of the county at the next succeeding election.

FURTHER NOTICE IS HEREBY GIVEN THAT AFFIDAVITS OF REGISTRATION MUST BE SWORN TO BEFORE THE COUNTY CLERK OR HIS DEPUTIES, AND THAT THEY CANNOT, OWING TO THE PROVISIONS OF THE NEW REGISTRATION LAW, BE SWORN TO BEFORE ANY OTHER OFFICER.

THE OFFICE OF THE COUNTY CLERK WILL BE, UNTIL FURTHER NOTICE, OPEN FOR REGISTRATION FROM NINE A. M. UNTIL FIVE P. M. EACH DAY, EXCEPT SATURDAYS, ON WHICH DAY OFFICE WILL CLOSE AT 12 M.

JOHN P. COOK,
County Clerk, Alameda County.
Dated March 5, 1906.
(Seal)

NOTICE OF TIME SET FOR PROVING WILL, ETC.

In the Superior Court of the County of Alameda State of California.

In the matter of the estate of George Bement deceased

Notice of time set for proving will, etc

Notice is hereby given that a petition for the probate of the will and codicil of George Bement, deceased, and for the issuance to Sarah Jane Bement, George Bement Jr and Claude Fox of letters testamentary thereon, has been filed in this Court, and that Friday, the 24th day of August, A D 1906 at 10 o'clock A. M. of said day, at the Courtroom of Department of No. 4, of said Court, at the Court House in the City of Oakland, in said County of Alameda, has been set for the hearing of said petition and proving said will and codicil when and where any person interested may appear and contest the same.

Dated, August 9th, 1906.
JOHN P. COOK, Clerk.
By Wm. Kambresky, Deputy Clerk.
GEO. C. ROSS, Attorney for Petitioners, First Nat. Bank Building, Redwood City, Cal.

LEGAL.

NOTICE OF TIME SET FOR PROVING WILL, ETC.

In the Superior Court of the County of Alameda, State of California.

In the matter of the estate of Mary E. Rogers, deceased.

Notice of time set for proving will, etc.

Notice is hereby given that a petition for the probate of the will of Mary E Rogers, deceased, and for the issuance to Charles W. MacRae of letters testamentary thereon has been filed in this Court, and that Friday, the 24th day of August, A. D. 1906, at 10 o'clock A. M. of said day, at the Courtroom of Department No. 4, of said Court, at the Court House in the City of Oakland, in said County of Alameda, has been set for the hearing of said petition and proving said will, when and where any person interested may appear and contest the same.

Dated August 13th, 1906.
JOHN P. COOK, Clerk.
By A. A. Rogers, Deputy Clerk.
N. B. FRISBIE, Attorney for Petitioner, 2252 Pine st San Francisco, Cal.

NOTICE OF TIME SET FOR PROVING WILL, ETC.

In the Superior Court of the County of Alameda, State of California.

In the matter of the estate of Dora L. H. Rumford, deceased.

Notice of time set for proving will, etc.

Notice is hereby given that a petition for the probate of the will of Dora L. H. Rumford, deceased, and for the issuance to Charles P Hornbrook of letters testamentary thereon has been filed in this Court and that Monday, the 27 day of August, A D. 1906, at 10 o'clock A. M. of said day at the Court Room of Department No. 4, of said Court, at the Court House in the City of Oakland, in said County of Alameda, has been set for the hearing of said petition and proving said will, when and where any person interested may appear and contest the same

Dated August 14, 1906.
JOHN P. COOK, Clerk.
By A. A. Rogers, Deputy Clerk.
William H. O'Brien, Attorney for Petitioner, City Hall, Oakland, Cal.

NOTICE OF TIME SET FOR PROVING WILL, ETC.

In the Superior Court of the County of Alameda State of California.

In the matter of the estate of Joseph Simon, deceased.

Notice of time set for proving will, etc.

Notice is hereby given that a petition for the probate of the will of Joseph Simon deceased, and for the issuance to Rachel Simon of letters testamentary thereon has been filed in this Court, and that Friday, the 7th day of September, A. D. 1906, at 10 o'clock A. M., of said day, at the Court Room of Department No. 4, of said Court, at the Court House in the City of Oakland, in said County of Alameda, has been set for the hearing of said petition and proving said will, when and where any person interested may appear and contest the same.

Dated August 20, 1906.
JOHN P COOK, Clerk.
By A A. Rogers, Deputy Clerk
NAPHTALY & FREIDENRICH, Attorneys for Petitioner, 1286 O'Farrell St., San Francisco, Cal

STOCKHOLDERS' MEETING.

Oakland, Cal., July 16, 1906.

OFFICE OF THE BERKELEY ROCK COMPANY—

TO THE STOCKHOLDERS OF THE BERKELEY ROCK COMPANY:

Please take notice that the annual meeting of the stockholders of the Berkeley Rock Company will be held at the principal office of the company, in the City of Oakland, Alameda County, California, on Tuesday, the 7th day of August, 1906, at 7 o'clock P. M., for the purpose of electing Directors and for the transacting of such other business as may properly come before the meeting.

The Stock Transfer Book of the company will be closed on Tuesday, July 17, 1906, at 3 o'clock P. M., and will remain closed until Wednesday, the 8th day of August, 1906, at 10 o'clock A. M. By order of the Board of Directors.

JAMES E. CRANE, Secretary.

PROBATE NOTICE.

In the Superior Court of the County of Alameda, State of California.

In the matter of the estate of George Plummer, deceased.

Notice of time set for proving will, etc., and application for letters of administration with the will annexed.

Notice is hereby given that a petition for the probate of the will of George Plummer, deceased, and for the issuance to William P. Plummer and George E Plummer of letters of administration with the will annexed, has been filed in this court, and that Monday, the 28th day of April, A. D. 1902, at 10 o'clock A. M. of said day, at the Courtroom of Department No 4 of said Court, at the Court House in the City of Oakland, in the County of Alameda, has been set for the hearing of said petition, when and where any person interested may appear and contest the same, and show cause, if any they have, why said petition should not be granted.

Dated April 16 1902.
FRANK C. JORDAN, Clerk
By J. C. Crooks, Deputy Clerk.
C. E WILSON, Attorney for Petitioner, 155 Crocker Building, San Francisco.

NOTICE OF TIME SET FOR PROVING WILL, ETC.

In the Superior Court of the County of Alameda, State of California.

In the matter of the estate of Margaret Cunningham, deceased.

Notice of time set for proving will, etc.

Notice is hereby given that a petition for the probate of the will of Margaret Cunningham, deceased, and for the issuance to Stella Cunningham Chappell and Emma Templeton Oakes of letters testamentary thereon, has been filed in this Court, and that Monday, the 13th day of August, A D 1906, at 10 o'clock A. M of said day, at the Courtroom of Department No 4 of said Court at the Court House in the City of Oakland, in said County of Alameda, has been set for the hearing of said petition and proving said will, when and where any person interested may appear and contest the same

Dated July 30th, 1906.
JOHN P. COOK, Clerk.
By A A Rogers, Deputy Clerk.
JOHN YULE, Attorney for Petitioners, 857 Broadway, Oakland, Cal.

NOTICE TO CONTRACTORS

Office of the Clerk of the Board of Supervisors, Alameda County, California.
Oakland, July 23, 1906.

Sealed bids will be received by the Clerk of the Board of Supervisors of Alameda County, at his office until Monday, the 20th day of August, 1906, at 10 o'clock A. M (the day when said bids will be opened and the contract awarded), for the macadamizing of portions of County Roads No 955 and No. 1649, from a point on the said County Road No. 956 at the western end of the present macadam, extending westerly and southerly along the said County Roads No. 956 and No. 1649 for a distance of 3440 feet, in Mount Eden Road District, Eden Township.

Plans and specifications are on file with the Clerk of the Board of Supervisors for the inspection of bidders, at his office in the Hall of Records, City of Oakland, California

N B—No claim for the above publication will be audited until the affidavit of publication has been filed.

Each bid must be accompanied by a check for at least ten per cent of the amount of the bid or proposal, certified to by some responsible bank, and made payable to John P. Cook, Clerk of the Board, to be forfeited to the County of Alameda as agreed and liquidated damages should the party or parties to whom the contract shall be awarded fail to enter into the contract after the award or to give the bond required by the Board for the faithful performance of the contract.

(Seal) JOHN P. COOK.
Clerk of the Board of Supervisors of the County of Alameda.
Dated, July 23, 1906.

NOTICE

To All Concerned.

To avoid uselessly annoying me, please take notice that I am not and will not be responsible for any bills of transactions made by my wife, Mrs. A. or Andrea Christoffersen.

Minneapolis, Minn., August 4, 1906.
CHR. CHRISTOFFERSEN.

LEGAL.

NOTICE OF TIME SET FOR PROVING WILL, ETC., AND APPLICATION FOR LETTERS OF ADMINISTRATION WITH WILL ANNEXED.

In the Superior Court of the County of Alameda, State of California.

In the matter of the estate of Henry C. Van Dyck, deceased.

Notice of time set for proving will, etc., and application for letters of administration with will annexed.

Notice is hereby given that a petition for the probate of the will of Henry C. Van Dyck, deceased, and for the issuance to Celia M. Van Dyck of letters of administration with the will annexed has been filed in this Court, and that Monday, the 27th day of August, A. D. 1906, at 10 o'clock A. M of said day, at the Courtroom of Department No. 4 of said Court, at the Court House, in the City of Oakland, in the County of Alameda, has been set for the hearing of said petition, when and where any person interested may appear and contest the same, and show cause, if any they have, why said petition should not be granted.

Dated August 16th, 1906.
JOHN P. COOK, Clerk.
By A. A. ROGERS, Deputy Clerk.
SOLINSKY & WEHE, Attorneys for Petitioner, 811 Turk street, San Francisco, California.

PROBATE NOTICE.

In the Superior Court of the County of Alameda, State of California.

In the matter of the estate of Julia D. Booth, deceased. Notice of time set for proving will, etc., and application for letters of administration with will annexed.

Notice is hereby given that a petition for the probate of the will of Julia D. Booth, deceased, and for the issuance to P. L. Sherman Jr. of letters of administration with the will annexed has been filed in this court and that Monday, the 27th day of August, A. D., 1906, at 10 o'clock a. m. of said day, at the court room of Department No. 4 of said court, at the court house in the city of Oakland, in the County of Alameda, has been set for the hearing of said petition, when and where any person interested may appear and contest the same, and show cause if any they have why said petition should not be granted.

Dated August 14, 1906.
JOHN P. COOK, Clerk.
By A. A. ROGERS, Deputy Clerk.
J. B. RICHARDSON, attorney for petitioner, Bacon Building, Oakland, Calif.

NOTICE OF TIME SET FOR PROVING WILL, ETC.

In the Superior Court of the County of Alameda, State of California.

In the matter of the estate of William F. Curtis, deceased.

Notice of time set for proving will, etc.

Notice is hereby given that a petition for the probate of the will of William F. Curtis, deceased and for the issuance to Alice Hunt Curtis and Lelia Kate Biethen of letters testamentary thereon has been filed in this Court and that Friday, the 31st day of August, A. D. 1906 at 10 o'clock a. m. of said day, at the Courtroom of Department No. 4 of said Court, at the Court House in the City of Oakland, in said County of Alameda, has been set for the hearing of said petition and proving said will, when and where any persons interested may appear and contest the same

Dated, August 16, 1906
JOHN P. COOK, Clerk.
By P. W. WUTHE, Deputy Clerk.
JOHN YULE Attorney for Estate, 957 Broadway, Oakland, Cal

NOTICE TO CREDITORS.

Estate of Lucius A. Booth, deceased.

Notice is hereby given by the undersigned executor of the will of Lucius A Booth, deceased, to the creditors of and all persons having claims against the said deceased, to exhibit them with the necessary vouchers within ten months after the first publication of this notice to the said executor at the office of J B. Richardson, Bacon Building, Oakland, Cal, which said office the undersigned selects as his place of business in all matters connected with said estate of Lucius A. Booth, deceased.

P. L. SHERMAN JR.,
Executor of the will of Lucius A Booth, deceased.
Dated, Oakland, Aug. 9, 1906.
J. B. RICHARDSON, Atty. for Estate, Room 35, Bacon Bldg., Oakland, Cal.

NOTICE TO CONTRACTORS

Office of the Clerk of the Board of Supervisors, Alameda County, California.
Oakland, Aug. 14th 1906

Sealed bids will be received by the Clerk of the Board of Supervisors of Alameda County, at his office, until Tuesday, the 14th day of September, A D 1906 (the day when said bids will be opened and the contract awarded), for the construction of a concrete bridge across Palomares Creek, on County Road No 2432, in Section 17, Township 3 South Range 1 West, Mount Diablo Base and Meridian

Plans and specifications for said work are on file in the office of the County Clerk, subject to inspection of bidders.

Each bid must be accompanied by a check for at least ten per cent of the amount of the bid, or proposal, certified to by some responsible bank, and made payable to John P Cook, Clerk of the Board, to be forfeited to the County of Alameda as agreed and liquidated damages should the party or parties to whom the contract shall be awarded fail to enter into the contract after the award or to give the bond required by the Board for the faithful performance of the contract.

(Seal) JOHN P COOK,
Clerk of the Board of Supervisors of the County of Alameda
Dated August 14th, 1906.

NOTICE TO CONTRACTORS

Office of the Clerk of the Board of Supervisors, Alameda County, California
Oakland, Aug 20, 1906.

Sealed bids will be received by the Clerk of the Board of Supervisors of Alameda County, at his office, until Monday, the 10th day of September, A. D. 1906, at 10 o'clock A. M. of said day (the day when said bids will be opened and the contract awarded) for the construction of a water plant for watering a portion of County Road No 2353, or Foothill Road, from County Road No. 248, northwesterly to Estudillo avenue in the Town of San Leandro, and southeasterly to within 600 feet of the northwestern boundary line of the Town of Hayward.

Plans and specifications for said work are on file in the office of the County Clerk for the inspection of bidders.

Each bid must be accompanied by a check for at least ten per cent of the amount of the bid or proposal, certified to by some responsible bank, and made payable to John P. Cook, Clerk of the Board, to be forfeited to the County of Alameda as agreed and liquidated damages should the party or parties to whom the contract shall be awarded fail to enter into the contract after the award or to give the bond required by the Board for the faithful performance of the Contract.

(Seal) JOHN P. COOK.
Clerk of the Board of Supervisors of the County of Alameda.
Dated Aug. 20th, 1906.

WEAK MEN

DR. HALL'S REINVIGORATOR stops all losses in 24 hours. You will feel an improvement from the first dose. We have so much confidence in our treatment that we could safely offer FIVE HUNDRED reward for any case we cannot cure. This secret Remedy Enlarges Shrunken Organs, cures Emissions, Impotency, Varicocele, Prostatorrhoea, Gleet, Strictures, Kidneys, Lost Manhood, Drains in the Urine and all other terrible wasting effects of errors of youth or excess. $2 per bottle; three bottles, $5. Guaranteed to cure any curable case. Try it. Ask like magic. Call or address HALL'S MEDICAL INSTITUTE, 855 Broadway, Oakland, Cal. Office hours, 10 to 12, 1 to 5 and 7 to 8. Sundays, 10 a. m. to 12 m.

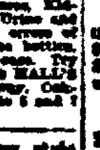

Calling cards printed in new style type—as good as engraved—at the Tribune.

HAVE RARE MENAGERIE

Forepaugh and Sells Bros.' Circus Holds Grand Collection of Wild Beasts.

The rarest collection of wild animals in America is exhibited in the menagerie department of the Adam Forepaugh and Sells Brothers' Colossal Shows and Immense Fire Show. Ten young polar bears, two huge African elephants with enormous tusks and umbrella-shaped ears, and an appalling man-like chimpanzee, a ferocious bi-horned rhinoceros, a giant, blood-exuding hippopotamus, tapir, horned horse, superb Bengal tigers and a nursery of kittens and cub jungle creatures are in this unique and priceless menagerie. The animal specimens are perfect physical types and represent years of labor in their gathering and an investment of fabulous sums of money. All the strange beasts of the jungle that are rarely met with by explorers are to be seen in this collection. There are twenty performing elephants that do most unnatural and wonderful tricks. The bulky beasts move about with astonishing speed and take their cues for the different turns without the slightest hesitancy. The giant fellows go through changing figures of dance with light and graceful steps and sway their huge bodies with the rhythmic sympathy and enjoying spirit of accomplished human nature. They even go through with the broad humorous features of a farcical skit and provoke heartiest laughter by their unctuous treatment of the comical incidents. Captain Webb's two groups of performing seals are another illustration of amazing animal intelligence. These odd creatures have been taught by their patient instructor, Captain Webb, to do seemingly incredible things, at the word of command. They play musical instruments, juggle balls, balance objects, clown, play simple games, clumsily dance, march and in many other ways contradict the laws of nature and exemplify in fascinating act that these deep water creatures of north seas have something in their small heads besides bone. Call it gray matter, or what you will, the effect is a chapter of experimental knowledge that is well worth the study of all who are interested in wild animal life. Shapely horses of aristocratic breeding and education lend further attractiveness to this department of the huge shows. These high-spirited beasts have been patiently taught to make the most of their great beauty and to see them maneuver in military displays, archly evolve the intricate measures of fashionable dance and recklessly dash into thrilling pursuit of the hunter's quarry are scenes of stimulating enjoyment never before met with in any amusement institution, however colossal and enterprising. There are more than 600 horses with the Forepaugh-Sells Brothers' immense shows and 200 of these are equines of superior pedigree, wonderful symmetry and extraordinary value. The horse fair alone, as this feature of the circus has been aptly called, has aroused the keenest interest and admiration among all lovers of the perfect in equine breding. The circus will be here September 3 and 4.

SPRING VALLEY IS SUED IN SAN JOSE

SAN JOSE, Aug 23.—The Bay Cities Water Company, which is the defendant in numerous suits brought by fruit growers in the valley to restrain it from diverting the water of the Coyote creek yesterday brought action against the San Jose Water Company, the Spring Valley Water Company, and the Suburban Company to condemn certain lands owned by them, forming a strip directly across the reservoir site of the plaintiff. The Bay Cities Company during the past few years has acquired 15,000 acres of land for water purposes along the Coyote, Llagas and Uvas Creeks. It claims 800,000 inches of water from these three streams, and it is said to have expended nearly $2,000,000 in its project of acquiring and impounding the water.

In its complaint the company alleges that the defendant companies are monopolies, and that they have conspired together to hold this strip of land to prevent the construction of the reservoir and that they are maintaining an armed guard there to prevent the employes of the plaintiff from working.

GRAND BANQUET TO DR. MEHRMANN

The Eagles, Oakland Aerie No. 7, will tender the largest banquet ever given in Alameda county to Dr H B Mehrmann on the evening of August 28. Dr. Mehrmann has been elected state president of the Eagles, hence the ovation.

The banquet will be given in Germania hall and will be a sumptuous affair. William E. Smith, William J Culligan and George Vollmer are the committee in charge.

ACQUITTAL AFTER INQUIRY.

WASHINGTON, Aug. 23.—The government printing office is acquitted on the charge of undue delay in sending final prints of bills to Congress in the last end of the recent session

An inquiry into the causes of delay was made by the senate committee on printing. The inquiry had especial reference to the general deficiency appropriation bill and the omnibus public building bill. The conclusion reached was that the amount of time consumed in handling these two measures was "not unreasonable but rather positively expeditious."

A Healing Gospel.

The Rev. J. C. Warren, pastor of Church Baptist Church, Belair, Ga., says of Electric Bitters: "It's a Godsend to mankind. It cured me of lame back, stiff joints, and complete physical collapse. I was so weak it took me half an hour to walk a mile. Two bottles of Electric Bitters have made me so strong I have just walked three miles in fifty minutes and feel like walking three more. It's made a new man of me." Greatest remedy for weakness and all stomach, liver and kidney complaints. Sold under guarantee at Osgood Bros', drug stores, Seventh and Broadway and Twelfth and Washington streets. Price 50c.

Pleasant Baths.

First-class Turkish and Hamman baths. Finest service on the coast; experienced attendants, also swimming tank for ladies and gentlemen. Take Piedmont car to Twenty-fourth street.

MARRIAGE LICENSE ... if you are going to begin housekeeping ... $70 worth of household goods ... will start you in ... Cor. ...

Oakland Tribune

Every evening and Sunday morning. Delivered by carriers, 65c per month, including SUNDAY TRIBUNE. Single copy, 5c.

Entered at Oakland Postoffice as second class matter.

Sample copy free on application.

Publication office, TRIBUNE building, corner of Eighth and Franklin Sts. Telephone Oakland 528.

Berkeley office, 2148 Center street. Telephone Berkeley 180.

Alameda office, Schneider's Stationary Store, corner Park street and Santa Clara avenue. Telephone Alameda 1660.

TO SUBSCRIBERS.

SUBSCRIBERS FAILING TO RECEIVE THEIR PAPER WITHIN A REASONABLE HOUR AFTER PUBLICATION WILL PLEASE REPORT THE SAME TO THE TRIBUNE OFFICE BY TELEPHONE AND A SPECIAL MESSENGER WILL BE DISPATCHED WITH A COPY OF THE TRIBUNE AT ONCE.

You Can

TELEPHONE A "WANT AD" TO The Tribune

One Cent a Word Each Insertion

Call Classified Department OAKLAND 528

No Telephone Charge

Advertisements ordered "Till Forbid" are accepted with the understanding that they will be published until a written notice to stop is received at office of THE TRIBUNE.

MEETING NOTICES.

EDWARD EARLE

The noted Physic meeting tonight, Aug. 19th, 414 11th Hovey hall; tests messages, etc.; residence 19th and Telegraph ave.

GENERAL NOTICES.

Big Earthquake

Cracks in plastered walls can be repaired, tinted or papered and made as good as new at a very reasonable price by calling on J. S. NICHOLS, the painter, paperhanger and tinter, 570 30th st.; phone Oakland 3979.

SEWER contractors, 3000 feet sewer now ready to let. Call 956 Broadway.

PERSONALS.

Asphalt Roofers

EVERS & POSTNIKOV.

260 Dore st., between 9th and 10th sts., San Francisco, Cal. 1828 Delaware st., Berkeley, Cal.

THE VOGUE

AND LILY OF FRANCE CORSETS. PARLORS, 1165 ELLIS ST., S. F., AND 914 8TH ST., OAKLAND. c

MADAM ZARAH

Palmist and Clairoyant

1229 Broadway, Waldorf Building, Room 1. c

Ada Lee Delmar

Psychic Palmist

—AND—

CLAIRVOYANT LIFE REALER

Irrevocably correct life readings; satisfaction or no pay; daily from 10 a. m. to 8 p. m. at the Delmar Institute of Psychology, 469 10th st., between Broadway and Washington st.

WHERE IS MESA ALTA?

Dr. ... of San Francisco, now at 293 ... Rectal diseases. Phone Oakland ...

A—MAN, well educated, good appearance, versatile, experienced traveling salesman, bookkeeper, knowledge of many lines and trades; rustler for business; highest references; schemers, don't answer. 2378, Tribune office.

AS my wife has left my bed and board I will not be responsible for any bills or transactions made by my wife, Mrs. A. Massie Jr. A. MASSIE, JR. Oakland, August 21, 1906.

SUPERFLUOUS hair, moles, scars, red veins, wrinkles, freckles removed to stay; manicuring, shampooing, hairdressing, face massage, scalp treated. L. E. Coryell, 1018 Washington st. Phone Oakland 8450; Room 2.

SCANDINAVIAN gentleman, aged 36, strictly temperate, good position and some means, wishes to meet Scandinavian or German working girl or widow, object matrimony. Box 2343, Tribune.

QUIE LUNG—Formerly of 1020 Kearny st., San Francisco; first class Chinese laundry; first class work, prompt service. 671 27th st., Oakland.

SCIENTIFIC massage by trained nurse and masseuse; tub and thermal baths; formerly 1059 Clay st.; 26 Telegraph ave. near Post Office.

ROOMS, furnished and unfurnished; do not waste your time chasing around looking for rooms; we have a long list of desirable rooms, located all over Oakland. Call and get our list. The Rental Agency, Room 302, 528 12th st.

SUITABLE reward for information of address of Mrs. W. D. Vertress in barber business. Address Mrs. Teo McKenna, Arlington Hotel.

PROF. GEE. Medium; circle Monday, Wednesday, Friday, Saturday. 103 Telegraph ave. 10c Admission.

HUNTER—Wanted—The present address, if alive, or last address, if dead, of Andrew George Hunter, who, on 17th April last addressed a letter from San Francisco to Miss F. F. A. Hunter, Rockcliffe Hall, Flint, and who is believed to have been then dangerously ill; or the address of the person who posted said letter. Anyone who can give information will please communicate with Messrs. Geo. and Jas. Oliver, Solicitors, Hawick, Scotland. c

HIGHEST price paid for gent's cast-off clothing. 823 Broadway. Phone Oakland 6195. c

MASSEUR, formerly 217 Post st., S. F., at 1341 Broadway; Parlor No. 6. c

DR. LUCHO'S female pills are sure and safe; best regulating pills sold; price $2. Wishart's Drug Store, Oakland. c

CHARLES LYONS, the London Tailor, 958 Broadway—Suits to order from $18 up, trousers to order from $5 up. This store runs in conjunction with our San Francisco store, 1432 Fillmore st. Firm established thirty years. e

PERSONALS.

Returned

MRS ADA, wonderful gifted healer, cures all diseases without knife or drugs. Offices 9 and 10, 478½ 10th st.

ACCIDENT

Would two gentlemen who kindly offered to assist two ladies in black, when elder was thrown by sudden starting of a College ave. car at 13th st. and Broadway, on May 7th, about 3:30 p. m., or anyone who saw accident, please send address to 4098 Broadway, Oakland.

OSTEOPATHY

DR. F. A. LACEY, St. Paul building, corner of Twelfth and Clay streets. Office phone Oakland 3463; residence phone, Berkeley 1737.

PAINTING, tinting, papering; first-class work, reasonable. S. Bent; phone Oakland 2818.

VAPOR baths and massage. 921 Broadway, suite 25. c

FURS remodeled; latest styles; bought, sold, exchanged. 531 16th st. c

"PARALYSIS" cured (without medicine); quick, sure permanent; only "worst" cases desired; 1 "free" treatment proves it; references to physicians. Box A-2375, Tribune office.

C. J. HAGLUND, trained Swedish masseur and medical gymnast, formerly with Lindstrom's Institute, San Francisco, now at 932 Chestnut st., Oakland. Phone Oakland 6141.

FOR paperhanging call up Oakland 4654.

J. S. SCOTT & CO., tinting, painting and paperhanging; former prices. Temporary office, 213 E. 14th st.; phone Vale 2081. c

HOP LUNG & CO.—Pinole claims. 370 2d st., bet. Franklin and Webster sts., Oakland.

GAS CONSUMERS' ASSN reduces your bill 20 to 40 per cent. 1166 Broadway.

MRS. L. J. WHEELOCK is now permanently located at 127 Telegraph ave. Take elevator to 4th floor. Scalp and facial treatment; hair dressing; manicuring; superfluous hair removed without scar or pain; chiropody. Try foot treatment. It will make you feel 10 years younger. c

FOX Typewriter—Visible and non-visible "Carter's" carbons and general supplies; Blickensderfer typewriters; Mellink guaranteed fireproof safes. Geo. C. Borneman Co., 1009 Washington. 1407 O'Farrell. c

YE OLDE CURIOSITIE SHOPPE—Antique mahogany tables, chairs, desks, davenports. French roll beds. 752 7th street. c

LADIES and gentlemen of wealth and culture can find their ideal; introductions by mail or personally; information 25c. Box 203, Tribune. c

MRS. M. ... MITCHELL, MILLINERY, of 75 Bush st., S. F., now at 1112 Jefferson, bet. 12th and 13th sts., Oakland. c

"PARALYSIS" cured (without medicine); quick, sure, permanent; only "worst" cases desired; 1 "free" treatment proves it; references to physicians. Box A-2375, Tribune office.

A BUSINESS gentleman of sober habits desires the acquaintance of a quiet little lady with a view to early marriage. Address Box 2342, Tribune office.

Electric Light Baths

EQUIPMENT not surpassed anywhere; trained attendants. F. A. Lacey, physician in charge, St. Paul Bldg., 528 Twelfth street, corner of Clay. Phone Oakland 3463.

GENTLEMAN of 40, all alone, would like to meet a lady or widow; no objection to children; to take care of business; also have fine home in Oakland; answer at once. Box 482, Tribune office.

RELIABLE lady making trip to Denver early in September wishes care of child or invalid. Box 2169, Tribune.

REFINED middle-aged German lady withoutencumbrances wishes to meet a gentleman 60 to 70 years of age with some means; object matrimony. Address M. H., Gen. Del., Los Angeles.

MARRY rich; 5000 ladies and gents desire early marriage; large descriptive list with photos and P. O. addresses free. Address Cupid, P. O. box 121, Oakland, Cal.

—LEGAL NOTICE.—

I intend buying the furniture in the lodging house, No. 920 Broadway street. All bills against same must be presented within 5 days. J. PUECH.

ALCOHOL baths and massage, 906 Washington st., Room 30. Hours 1 to 10 p. m.

MRS. J. LANDSBERG, formerly of Portsmouth, Ohio, will be benefited by writing to Wm. S. Conway, 1815, Bremen st., Cincinnati, Ohio.

PROF. GEE—Medium circle tonight, 103 Telegraph ave. Readings 50c, $1, at 403 Telegraph ave.

FRANK AULETTI please write Box 2051, Tribune. W. D. A.

COLE'S DETECTIVE BUREAU.

Individual law and corporation work solicited. 802 McAllister st., San Francisco.

MASSAGE and alcohol bath. Frankie Relyea, 508 8th st.

MR. FRANK DULETTI, please write Box 2051 Tribune. W. D. A.

LEE, DR. CARL M., of 914 Dupont st., S. F., now at 359 9th st., Oakland. c

PROF. JOHNS

Clairvoyant, Palmist and Card Reader and Drugless Healer, will tell your name and will give you dates and facts; consult me on all important matters. Hours daily from 2 to 9 p. m.; Sunday from 11 a. m. to 3 p. m. 529 San Pablo ave., near 20th st. Remember my name, Prof. Johns. Nuf sed.

Dr. Weatherby's Opium Antidote

Quick, sure and painless; sold by Wishart's Drug Store, 10th and Washington sts., Oakland, Cal.

NICE sober gentleman wishes to meet refined lady; object, marriage. Address Mr. J. J. Gretchen, care Prof. Johns, 529 San Pablo ave.

MISS ERICKSON, card reader. 30 Telegraph ave., Room 2. c

MRS. MAY CONNOR MINTLAND of Brush street, Oakland, Cal., was paralyzed in October, 1888. Three weeks after she was attacked with a second stroke Brain Fever, vomited great deal, had four doctors; one treated her for one year and two months, March 1st, 1905, to June 1st, 1906; one used electricity for two years, then she went to a Divine Healer twice a week for one month. I treated her one-half hour Saturday, August 11th, one-half hour Tuesday, August 15th, one-half hour August 16th. She placed her right foot (RIGHT SIDE BY ARM AND HAND AND LUNGS HAVING BEEN PARALYZED FOR 18 YEARS) easily without pain, on the back of a chair, moved it around over the back of the chair and to the floor, then extended the leg full length forward and back of the chair a number of times. I cannot tell or teach you how to do it: NO HYPNOTISM. Yours truly,

W. B. WILSON,

Office and Residence, 768 9th st., Oakland. Phone Oakland 9077. Come in and see what I can do for you.

SCIENTIFIC massage by trained nurse and masseuse: tub and thermal baths; formerly Room 23, 530 13th st. 1059 Clay st., bet. 11th and 12th. c

A SHIPPING clerk, stock man or freight rate man by large business house; one with sufficient experience to take entire charge of department; state age and experience. Box B-488, Tribune.

A GERMAN widow wishes a good honest, elderly gentleman acquaintance; one who would appreciate a good home. Box 480, Tribune office.

PHONE Oakland 6247—Japanese Renovatory, T. Harada, prop.—Ladies' and gents' clothes cleaned, dyed and repaired; altering a specialty; all work first-class and guaranteed; prompt delivery. 1210 San Pablo ave. c

BYRON MAUZY, 1165 O'Farrell st., S. F. SOHMER & CO., BYRON MAUZY, MEHLIN, HOWARD and DRAPER PIANOS. SOHMER - CECILIAN PIANOS and FARRAND - CECILIAN PIANOS, CECILIAN PERFECT PIANO PLAYER. A new stock will shortly be here. Plenty of good pianos at bargains.

Parties are warned about purchasing pianos. Pianos sold on installments can be recovered. BYRON MAUZY, 1165 O'Farrell st., between Gough and Franklin sts., S. F. e

Let Us Introduce You

To seven-tenths of the homes of Alameda County

THAT'S A BIG LOT OF PEOPLE, IS IT NOT? (275,000). IF YOU COULD LOOK INTO THE THOUSANDS OF HOMES IN THIS COUNTY AND SEE EAGER EYES PERUSING THESE CLASSIFIED COLUMNS YOU WOULD BE DELIGHTED.

MORE CLASSIFIED ADS ARE PRINTED IN THE TRIBUNE THAN ALL OTHER PAPERS COMBINED—THAT MEANS THAT ADVERTISERS ARE GETTING RETURNS.

The Tribune

1070 BROADWAY PHONE. 767. EIGHTH AND FRANKLIN PHONE. 528

PERSONALS.

"M-Y T-O-T-A-L D-E-A-F-N-E-S-S of many years was I-N-S-T-A-N-T-L-Y removed by the Famous European D-R-U-G-L-E-S-S treatment. I DISTINCTLY heard spoken sentences at over TWO HUNDRED feet; I-N-T-E-R-V-I-E-W me. M., 660 20th st., H-U-N-D-R-E-D-S of exactly "similar" cures. Office hours 4 to 6. 1254 Franklin st.

NICE German girl for wife for young man owning his own fruit farm; society lady. 844 San Pablo ave. c

OAKLAND WINDOW CLEANING CO.—Special prices on weekly or monthly contracts for cleaning windows, mirrors, showcases or scrubbing floors; neat work guaranteed. Office, 472 10th st., near Broadway; Tel. Oakland 3719. c

WILL any persons who saw man run over by automobile at the corner of Fourteenth st. and Broadway, on the evening of Friday, Aug. 17, kindly send their names to W. G. W., 466 Eighth st., Oakland?

MIDDLE-AGED woman card reader. Turn to left; room 11, 862 Broadway.

MADAME WELLS, clairvoyant, palmist and card reader; tells your name, what you call for. 906 Washington st., corner of 8th.

MRS. ARMSTRONG, well-known clairvoyant, gives readings daily. 836 Madison

YOUNG gentleman desires to meet young lady; object, companionship; in strict confidence; all letters answered and returned. Box 394, Tribune office. c

DR. JAMES L. MAYON has removed office to Central Bank Bldg.; residence 1512 9th ave. Phone Merritt 63. c

HELP WANTED—MALE.

HOP PICKING

BE sure to read our announcement under heading Female Help Wanted, in this paper.

E. CLEMENS HORST CO.

White Help Wanted

MEN AND BOYS.

Good fruit, good wages, steady work.
GRIFFIN & SKELLEY CO.,
FRUIT CANNERY.
Emeryville, Park ave. and S. P. R. R.

Wanted—Baker Experienced on Bread

None but a sober, reliable man need apply; steady position; open shop; address with references, Hunt's Steam Bakery, San Jose.

WANTED—Young man for office, San Francisco, understanding Spanish preferred. Box 2221, Tribune.

ANDRE'S OFFICE, 957 Franklin st.—Driver bakery wagon, $35 and fd.; ice cream maker, $75; dishwasher and potwasher for hotel, $30 and $35 and fd.; pantryman, $10 a week; storekeeper helper, $40; 2 waiters, country, fare paid, $30; etc.

WANTED—Five good boys with bicycles; wages $25 per month. Apply Room 23, 1068 Broadway.

WANTED—First-class soda dispenser. Apply 1059 Broadway, Oakland.

LINOTYPE operators wanted, immediately; two first-class union operators; steady job, day or night shift. Calkins Newspaper Syndicate, 24 Clay st., San Francisco.

BOY wanted to work in drug store; one who wishes to learn the business preferred. Jackson Bros., 14th and Market sts.

WANTED—A job compositor (type setter), lady or gent. Chicago Rubber Stamp Co., 865 Broadway, Oakland.

WANTED—A boy about 16 to assist at wrapping counter; one with experience preferred; good chance for live boy. Apply before 10 a. m., C. J. Heeseman, 1107 Washington.

WANTED—Male stenographer; chance to do public work and salary. Address Exchange, 425 15th st., Oakland.

BOYS wanted for shipyard, over 14 years of age. Apply at United Engineering Works.

WANTED—Young man with knowledge of bookkeeping, to assist in office. Apply Bay City Iron Works, 3d and Washington sts.

BOY on ranch. Apply 6495 Telegraph ave., Oakland.

MESSENGER boy with wheel wanted. Apply A. Doig, Tribune office.

A BRIGHT office boy; $5 per week; permanent position. Call Cardinell-Vincent Co., 520 San Pablo ave., Oakland, Cal.

WANTED—Experienced packers. Holbrook, Merrill & Stetson, 17th and Wood st.

YOUNG man wanted to work in a carpet store; must come well recommended. Apply 1114 Broadway.

WANTED — Experienced real estate salesman. Box B. W. 3009, Tribune.

WANTED—Chocolate dipper; good wages. Apply 1239 Broadway.

BOY WANTED—Good chance to learn the drug trade. Apply 1156 7th st.

WANTED—Errand boy about 16 years old. Oakland Bindery, 368 10th st.

STRONG boy to work, good wages. 428 9th st., Oakland.

WANTED—Young man, 18 to 20, to learn tea, coffee and specialty business; experience unnecessary; any one with merchandising inclination can qualify; results will pay anyone inclined; references required and age required. Box 2380, Tribune.

MESSENGER boys wanted at Sunset T. & T. Co., 1275 Franklin st.

HELP WANTED—MALE. Continued.

Boys Wanted

Boys wanted to learn lense grinding.
Chinn-Beretta Optical Co.
466 13th St.

WANTED—Dyer or experienced helper; good place, steady work. American Dye Works, 812 Chestnut st.

WANTED—A candy helper or apprentice for the Standard Candy Co., 2036 Broadway.

MEN and boys to learn lathing trade. Box 368, Tribune. d

WANTED—A good boy about 17 years of age; references required. Apply Andrew Brown Co., 826 Webster st.

1000 MEN wanted to get an elgant shave for 10c, or stylish hair cut for 15c, at 817 Broadway. d

WANTED—An experienced carpet sewer; salary $2 per day. Jackson Frn. Co., 519 12th st. d

WANTED—For the United States Marine Corps. Men bet. ages 21 and 35. An opportunity to see the world. For full information apply in person or by letter U. S. Marine Recruiting Office, Hotel Arlington, 474 9th st. d

WANTED—At the bindery department of THE TRIBUNE, good paper ruler; steady position to right man.

OFFICE man wanted, with some knowledge of stenography; salary $50 to start. Call at 427 15th st., Oakland.

SMART, tidy boy about 17 to 19 years of age as bell boy. Hotel Metropole, 13th and Jefferson sts.

FURNITURE packer wanted. 1016 Broadway.

WANTED—An office boy, bright and steady. Crown & Lewis, 1056 Broadway.

WANTED—For the U. S. Marine Corps, men bet. ages 21 and 35. An opportunity to see the world. For full information apply in person or by letter to U. S. MARINE RECRUITING OFFICE, 474 9th st., OAKLAND, CAL.

HOP pickers to go to Sonoma county; begin Aug 27; free camp grounds and water and wood; hay to sleep on; good pay. Inquire of J. P. Hale, Real Estate and Insurance office, NW. corner University and Shattuck aves., Berkeley.

HELP WANTED—FEMALE.

HOPS

Last days to go hop picking on the E. Clemens Horst Co., Hop Ranches; highest pay; full day's picking guaranteed, easiest picking; women earn as much as $5 per day; camps located in beautiful groves; best class of campers; perfect order; most amusements, including Swimming, Fishing, Dancing, Music, etc. A most profitable, healthful and enjoyable outing; season, three to four weeks. Fares will be advanced to women and children. Call or write, whether you intend going or not.

E. Clemens Horst Co.

1219 Fillmore St., cor. Turk, San Francisco, open 8 A. M. to 9 P. M. 476 13th St., Oakland, open 8 A. M. to 9 P. M. Pine St. near Sacramento, San Francisco, open 8 A. M. to 6 P. M.

White Help Wanted

100 WOMEN AND GIRLS.
Good fruit, good wages, steady work.
GRIFFIN & SKELLEY CO.,
FRUIT CANNERY.
Emeryville, Park ave. and S. P. R. R.

WANTED—Experienced girl; waiting and second work; good wages. 470 Merrimac st.

FOUR days, experienced fitter for cloaks and suits. F. M. Friedman Co., 1058 Washington st., Oakland.

WANTED—Competent girl for housework and cooking in small family; must be good cook; wages $35, to right party. Call after 10 a. m., 1019 Telegraph ave.

ALTERATION hands for cloaks, suit jackets and skirts. Apply Manager, Abrahamson Bros.

WANTED—Competent girl for general housework; good wages; references required. 1181 East 21st st., Oakland.

ANY lady wishing to go to Los Angeles before Sept. 10, can have company of another by calling at once at 623 10th st., Oakland.

WANTED—Young woman to assist in dining-room; one living at home preferred. 534 14th st.

WANTED—A Swedish or German girl to assist in general housework. Inquire 1125 3d ave., East Oakland; good wages.

STENOGRAPHER—Rapid and accurate; good wages; permanent. 1032 Ellis st.

MILLINERY—Wanted, first class trimmer; also makers and apprentices. Miss Briggs, 367 12th st., Oakland.

A COMPETENT woman for light housework and cooking in small family. 306 14th st.

WANTED—An experienced girl to do general housework; good wages; references required. Apply 916 Oak st., Oakland.

GIRL to sew buttons and collars on coats. California Waterproof Mfg. Co., 496 College ave.

HELP WANTED—FEMALE. Continued.

WANTED—Experienced help for dressmaking. 1088 Clay st., Room 5.

WANTED—A second girl. Apply mornings, 1207 Filbert.

COMPETENT second girl. Apply 1361 Jackson st.

WANTED—A girl as assistant shipping clerk, American Dye Works, 812 Chestnut st.

WANTED—A young girl to assist in care of baby from 12:30 p. m. to 7 p. m. daily; one residing in vicinity of 23d ave. preferred. Address Box 2206, Tribune office.

WANTED—Girl to work in candy store and dip chocolate once a week; good wages. 1239 Broadway.

WANTED—A young girl to work in dry goods store in Fruitvale. Apply at Bon Marche, 1308 Fruitvale ave.

WANTED—A young girl to work in dry goods store in Fruitvale. Apply at Bon Marche, 1308 Fruitvale ave.

WANTED—Woman to help in kitchen, sleep home; $7 per week, carfare. 2116 Vine st., Berkeley.

A WOMAN or girl wanted to assist in kitchen, small restaurant. Call 3216 Adeline st., Berkeley.

WANTED—Good girl, good wages, general housework; nice girl's quarters. Phone Oakland 2040.

WANTED—A housemaid, Finnish or Norwegian preferred; three in family. 1315 Telegraph ave.

WANTED—Experienced alteration hands on skirts and jackets. F. M. Friedman Co., 1058 Washington st.

GIRLS wanted; nice, clean pleasant work. Call at Pacific Manifolding Book Co., 2d and Oak sts.

WANTED—A young lady for light office work. Apply Chas. C. Moore & Co., Engineers, 417 14th st., Oakland, Cal.

WANTED—First class union bindery girls; no others need apply. Oakland Bindery, 368 10th st.

WANTED—A respectable first class French maid for a first class Fresno family; references required; wages $30. Box 2398, Tribune.

GIRL Wanted—for general housework; good wages. Apply morning. 1367 9th ave.

GIRL for general housework; good wages, small family. 67 Santa Clara ave. Phone Oakland 890.

WANTED—A girl for general housework; family of three adults; good place. Apply Mrs. M. Greenhood, 2148 Center st., Berkeley.

WANTED—Girl for general housework; plain cooking. 1323 13th ave.

WANTED—Girl to do light housework. 427 38th st.

WANTED—Girl for general housework; must be good cook. 1159 16th st.

WANTED—Experienced bindery girl. Dettner-Travers Press, 49th, near Telegraph.

YOUNG girl or middle aged woman, assist for housework. Apply 416 3d st.

WANTED—Girl or elderly woman to assist with child. 554 38th st.

WANTED—Young lady for light office work; no stenography or typewriting; reply in own handwriting. Answer, Box A-2063, Tribune.

WANTED—An experienced candy girl. Lea's, 468½ 13th st. e

BOOKKEEPERS, cashiers, bill clerks, etc., I will guarantee you qualifications to fill positions in 30 days; private instructions by accountant; positions secured. Address C. S., Box 297, Tribune office. e

SPANISH girl for general housework and cooking; small family; $20 per month. Mrs. Davidson, Hayward, B and Main sts.

WANTED—An experienced girl for candy store; Farrell's, 2321 Center street, Berkeley. e

WANTED—An experienced housekeeper. Call at 1636 Central ave., Alameda, before 10 a. m. or after 6 p. m.

THE Pacific Sugar Construction Company at Hamilton City, Glenn Co., California, wishes to employ all classes of skilled mechanics. Machinists, pipe fitters, carpenters, riveters, tinsmiths, galvanize iron-workers, bricklayers, painters and common labor. Location on branch of Southern Pacific Railroad 12 miles east of Orland and 12 miles west of Chico. Good accommodations; regular wages. e

A GIRL to keep books. Goldman Bros., 856 Willow st., Oakland.

GIRL to do general housework in family of three; good opportunity for young girl seeking a home. 55 29th st.

WANTED—Girl for general housework and cooking. 552 Vernon st.

WANTED—Girls bet. 18 and 25, of pleasing appearance for good permanent position. Apply bet. 10 and 12, Hensley-Green Co., 1750 Market st., San Francisco.

WANTED—Girls for factory work; 16 yrs. and over. Apply Pacific Manifolding Book Co., 2d and Oak sts.

SITUATIONS WANTED—MALE.

CANDYMAKER, first-class retail man wants a position in country or Oakland. Address Oakland Tribune, Box 2223.

POSITION with real estate firm by man with eight years' experience in field as salesman and manager agents; owns 4-seated auto. Box 2215, Tribune.

WANTED—To learn boot and shoe repairing; will work a short time for nothing. Box 2212, Tribune.

A JAPANESE wishes a position of office cleaning at night. Tsunoda, 828 Broadway.

YOUNG man 24 desires work in repair shop; experienced; will call if addressed. Box 2201, Tribune.

FIRST-CLASS carpenter wants good position, competent to take charge of store fronts, office and store fixtures; employed now in S. F., wishes to live in Oakland; best of references given. Address or call, R. G., 1031 Buchanan st., S. F.

WANTED—Position as engineer, all-around pipe man, pipe setting and putting in steam heaters; experience and references. Phone 4165 Oakland.

JAPANESE first class cook wants a position in a family or boarding house; $9 per week. Takahashi, 516 8th st.

INSTRUCTIONS in grammar school branches; day or evening; terms reasonable. 715 11th. f

SITUATIONS WANTED—FEMALE.

WOMAN wants work in small family. Call 517 9th st.; wages $20.

WOMAN—Nurse would like engagement, care for sick or invalids. Phone Oakland 8711. $12.50 week.

YOUNG woman would accept position as bookkeeper, cashier or assistant in any office work; thoroughly competent and best of references. Box 2194, Tribune.

WANTED—Position by good cook and housekeeper. Box 2391, Tribune.

WANTED—Position as housekeeper. 2026 Adeline st., bet. 30th and 32d.

A LADY, thoroughly understanding shampooing, scalp treatment, facial massage, would like a few more engagements. Will call at residences. Call or address 962 Market st.

POSITION as bookkeeper or stenographer and typewriter by a woman; 12 years' experience, best of references. 1050 54th st., Oakland.

A thoroughly reliable woman, not afraid of work, wants place as housekeeper for ladies or gentlemen with children; references. Apply or inquire at 820 23d st. h

DAY AND CONTRACT WORK.

F. C. Corbett, gen contractor; jobbing, store fitting. 1114 Franklin. Phone Oakland 5442.

OUR factory saved with complete stock of bar fixtures, billiard and pool tables and supplies; all orders filled immediately. The Brunswick-Balke-Collender Co., 10th and Harrison st., San Fran.

IF your billiard or pool table needs repair ... at ... Oakland.

LOST AND FOUND.

LOST—Lady's black hat, Thursday, the 16th, on Oak st., bet. 7th and 12th. Return to Douglas Allen, 1007 Broadway, and receive reward.

LOST—Small fox terrier, all white, with black spot over right ear. Reward at 1226 Broadway.

REWARD—Shepard, spotted dog; license 3405; lost Monday 8, 1906. 1410 11th st.

LOST—Bet. Washington, Broadway or Sunset Grocery, Tuesday, Aug. 21, a package of light hair. Finder kindly return to 383 Orange st.; reward.

LOST—Cristal frame and fleur de lis lady's pin; reward. 1806 Grant.

LOST—A passbook with the Hibernia Savings and Loan Society of San Francisco in the name of Louis Rovegna No. 293-415. The finder will please return to bank; unless same is returned within five days a new book will be issued to the applicant.

PARTIES finding lady's purse at Piedmont Park, Sunday, call at 403 Telegraph ave. Reward.

LOST—Saturday last, brown cocker spaniel; answers to name of Murphy; license 1892. Return to Dr. J. L. Milton, 1410 Telegraph ave. Reward.

THE Nyac bicycle, taken from 18th st. and Telegraph ave., last Saturday, can be returned to 522 23d st., Oakland, Cal., and no questions asked.

LOST—Lady's solitaire diamond ring; vicinity of Ye Liberty Theater and Novelty; reward. Box 2192, Tribune.

LOST—At Idora Park, Monday night, a linked bracelet; buttercup design. Finder please return to Box 2200, Tribune.

WHITE bull terrier; weight 60 pounds; answers name "Mac;" reward. 2627 Ridge Road, Berkeley, Cal.

LOST—Checks on Wells Fargo issued by Edna Robson of Tuolumne City to Amalie Richmond; numbered 167250 and 167251; liberal reward if returned to 917 Jefferson st.

LOST—Lambda Theta Phi frat pin with two diamonds; M. E. A. on back; liberal reward. 123 8th st.

203 TELEGRAPH, Room 101—Lost, front cover of watch case. Return 217 9th st.

LOST—Hunting case, lady's gold watch, gold fob, with large initial buckle charm; B. M. V. Finder please return to Room 271 Bacon Bldg., 12th and Washington sts. Liberal reward.

LOST—Gold watch and fob, Sunday afternoon. Return to Manager Bacon Bldg., and receive reward.

LOST—An Elk's tooth, gold capped, with 228 engraved on one side. Reward of $5 will be given if returned to Oakland Herald office, cor. 12th and Clay sts.

LOST—Small brown purse, containing money; locket and 2 pins; "A. B. and A. F." on locket; reward. Return Tribune, A. B.

LOST—Cocker spaniel dog, with gray chin; answers to name "Nigger;" reward. 561 16th st.; phone Oakland 8122.

LOST—Cocker Spaniel dog, black with white spots; name Bobbie. Finder return to 1267 16th ave., East Oakland and receive reward. f

FOUND—Laundry left at 564 Jones st., Saturday. Owner can have same by describing property and paying expenses of advertising.

EMPLOYMENT OFFICES.

ANDRE'S OFFICE

957 Franklin st., near Ninth.

WANTED—Cook, second and dishwasher, country hotel, $156 a month; hotel cook, $75; cook, $60; baker, $40; dishwasher, $30, for a boarding school, country; dishwasher, resort, $30; potwasher, $35; two gardeners, small place, $35; head gardener, $40; handy man, private place, $25; man to take care of horses, $75; engineer for institution, $45 and found; milker and make butter, private place, $30; choreman, milk cows, country hotel, $40.

JAPANESE employment office, 881½ Clay street. Phone Oakland 1384.

JAPANESE AND CHINESE Employment Office—First-class help of every kind furnished. Tel. Oakland 1302. 415 7th st. T. MASUDA.

RELIABLE help; best places; highest wages. Mrs. Catzell, 525 9th st.; phone Oakland 2819.

DRESSMAKING.

PETER PAN waists made. 811 11th st. 50 cts.

DRESSMAKERS Help, children's wear, gowns, etc., nicely made; cheap. A, box 415, Tribune.

FANCY dresses made for girls under 14, for $1. 485 38th st., Oakland.

E. H. PERCIVAL & CO., School of Dressmaking—Ladies' tailoring and designing; diplomas given and positions secured for graduates. 1065 Washington street, over Lace House.

MRS. G. S. ATWOOD, children's clothing and plain sewing. 3614 Grove st., Oakland; Phone Oakland 8901.

M'DOWELL Dressmaking and Millinery School, always in the lead; patterns cut; special rates; evening class. 1313 Washington st.

FURNITURE FOR SALE.

FAMILY going east would sell 1 brass bed, 2 iron beds, 1 kitchen and 1 dining-room set. Call 1165 Regent street, Alameda.

FURNITURE of 5-room cottage for sale and cottage to lease for 2 or 3 years; $25 per month; close in and a lovely home for somebody. Address Box 2306, Tribune.

OFFICE furniture for sale; office for rent; fine real estate office. Call Phone Oakland 5068.

FURNITURE for sale, suitable for rooming-house. Address 808 San Pablo.

FOR SALE—Furniture; bedroom sets; cook stove, extension table; chairs, carpets, rugs and linoleum; no dealers. Call at 951 Myrtle st., cor. 10th st.; phone Oakland 6066.

FURNISHED for sale, cheap, of a 5-room cottage and the cottage can be rented cheap. Apply at 504 East 12th st.

UPHOLSTERY, furniture repairing and varnishing promptly and reasonable, at your house. Send postal or call at 607 6th st.

FOR SALE—Furniture of two rooms, 1219 Broadway; rooms 54 and 57; no agents. f

FOR SALE—Furniture and carpets of a handsomely and newly furnished detached house, modern and sunny; also garden. Rent very low; location central; 2547 Washington street, near Fillmore, San Francisco. f

MOVING AND STORAGE.

WE ARE amply prepared to store your pianos and furniture in iron warehouse at reasonable rates.
F. F. PORTER, 464 8th st., Phone Oakland 1300.

AMERICAN Furniture Co., pay best cash prices for second hand furniture. 418 8th st. Phone Oakland 6422.

LYON-DIMOCK CO., first-class, fireproof warehouse; largest vans, cut-rate shippers. 468 11th st. Tel. Oakland 2871.

BEKIN'S Van and Storage; packing, moving and storing furniture; brick warehouse; shipping at reduced rates. 1016 Broadway. Tel. Oakland 907.

WILSON BROS. CO.—Moving bet Oakland and San Francisco; closed vans; experienced help; low rates; phone Exchange 97. 1710 Market st., S. F.

COOK-MORGAN Storing & Moving Co.—Furniture, pianos, merchandise, packing and shipping. Office, 666 14th st.; phone Oakland 2226.

COLLECTIONS.

BAD TENANTS ejected in five days for $5. Smith Law and Adjustment Company. 1458 7th st., Phone Oakland 1660.

UMBRELAS AND PARASOLS.

The ... umbrella store ... [illegible]

INVESTMENTS.

$350 —Small grocery store and restaurant, with 3 furnished living rooms; more than value in sight; rent only $35; can be made to pay well; a good proposition for man and wife; there are now sixteen regular boarders; the new steel range is worth $40; the grocery stock is worth the money alone; go and look at it for yourself; N. W. cor. of 22d and Brush sts., 1 block from San Pablo ave. or call on

Ben Williams

EXCLUSIVE AGENT,
226 San Pablo ave.

Rare Business Opportunity.

For sale—Best business proposition in Alameda county; a corporation doing business around the bay, with headquarters at Oakland; average monthly profits $1500 net; well established plant; books open for inspection; this is a legitimate proposition and will bear thorough investigation; price $60,000. Apply C. F. BURKS CO., 1068 BROADWAY, Oakland.

CANDY and ice cream parlor; owner manufactures his own candies; rent $25; see this bargain; price $850.
Cigar stand; good corner; price $450; snap.
Corner grocery store, near school; business $20 to $30 per day; price $600.
Merchandise store doing a business from $5000 to $6000 per month; 5 wagons; 9 clerks; price $8200; will exchange for good lots.
MITCHENER & BARTON, 916 Broadway. Phone Oakland 117.

GOOD grocery, delicatessen and bakery, 3 years' lease, rent $25 per month. $1100. Inquire R. C. Vose, 968 Broadway.

LUNCH wagon and cooking outfit, best location in Oakland. Box 2213, Tribune.

WELL established photographic business with large developing and printing trade and Eastman Kodak representative; central location. Box 2255, Tribune.

NO INCREASE in prices. "Dr. Pierce's Magnetic Truss" cures! Call or write, W. J. PIERCE, 1417 Chestnut st., Alameda.

I HAVE $10,000 to invest in Oakland properties, improved or unimproved. Address Eastern Investor, Box 2197, Oakland Tribune.

$275—CANDY and ice cream factory doing good business; cheap rent; will teach purchaser if they don't understand the business. Place located at 1105 San Pablo ave., Oakland.

NICELY furnished barber shop of two chairs, good opening to right party; near Key Route Depot. Address J. W. A., 4054 Piedmont ave.

FOR SALE—Cheap, good paying restaurant, cor. E. 14th and High sts., Melrose. Apply on premises.

FOR SALE—Small dairy, very good route, in Fruitvale; 12 cows, 2 horses, A 1 wagon, cooler, etc.; lease on large place, cheap rent; price $1000 cash; full value. Box 2288, Tribune.

INCOME property near Reno; easy terms; investigate. Call evenings, 1128 E. 14th.

FOR SALE—Partnership or whole, a first-class dyeing and cleaning place. Inquire 1460 Shattuck ave., Berkeley.

WANTED—To meet party with about $4000 to open up something new in the clothing line; will stand investigation. Address Box 2392, Tribune office.

GOOD investment of lower floor that brings in from $18 to $20 per day; the apartments upstairs brings in $600 per month; this could be bought or leased; the reason for selling or leasing, illness; good location. Convince yourself by calling at 417½ 6th st.

A CLEAN sunny basement room to a refined gentleman for $8; separate entrance. 993 Center st.

PHOTOGRAPH gallery, Point Richmond; complete outfit; owner leaving; cheap. Address N. MacDonald, Atchison P. O., Contra Costa county.

GOOD business cor., large store and 8 rooms, furnished or unfurnished; suitable for drug store or grocery. Apply 1348 Shattuck ave., Berkeley.

CARPENTER wishes to rent small place needing repairs and do such repairs for rent. Box 2381, Tribune office.

REAL ESTATE OFFICE in E. Oakland for sale at a bargain; with furniture, maps, books, etc. Owner is going away. Address Box 2332, Tribune office, Oakland.

BARGAINS in city property, east side of Franklin st., near Nineteenth; elegant residence; lot 53x130. F. M. Ballard & Co., 305 Monadnock Bldg., San Francisco.

FOR SALE—Lunch parlor, fine location for restaurant; cheap rent; reasonable. 1611 Brush st.

4 Per Cent Compound Interest Investment GUARANTEED by over One Billion Dollars; small amounts excepted, principal and interest drawn out any time after the first year. For particulars address P. O. Box 69, Oakland.

WANTED—A grub stake to go prospecting in Nevada this fall and winter for a share of profits, by practical person who has been there. Call at Room 29, 906 Broadway, Oakland.

YOUNG man, knowledge of carpentering preferred, partner established contracting business; less than $600 required; good chance make money. Address Box 2168, Tribune.

FIRST-CLASS corner grocery in fine business location, including 2 horses and wagon; must be sold at once. For full particulars call 123 5th st.

FOR SALE—A first-class candy store, centrally located; long lease, cheap rent; all necessary machinery; doing a prosperous business; reasons for selling, failing health of proprietors. Inquire at Room 215, Bacon Block.

GROCERY for sale—Corner in fastest growing locality in Alameda county; this is a bargain. Box 2156, Tribune.

JOB printing office; everything new; a bargain. 955 Clay st., Oakland.

FOR SALE—Grocery store and fixtures, $800; doing a good business; 4 rooms in rear; rents $20. Inquire 822 Pine st., West Oakland, S. W. corner.

FOR SALE—Furniture of 9-room flat, 5 minutes' walk from City Hall; 7 roomers and boarders; rent only $35; furniture good; owner going East; price $600. Box B-504, Tribune office.

I HOLD options on some of the best propositions in California. I want $3000 right away, and within from 4 to 6 months I will return three dollars for 1; my proposition will stand the fullest examination; no agents; principals only. Address box 502, Tribune office.

FOR SALE—General merchandise store in small country town; a paying investment. Room 76 Bacon Bldg.

GROCERY store, house, large lot, barns, well water, fruit trees. Box 163, Fruitvale.

FOR SALE—A small restaurant doing a paying business, living room adjoining, rent $10 a month; price $250. 1123 23d ave., Oakland, Cal.

FOR SALE—23-room house; lease 4 years, rent $100; part cash.

Business chances of all kinds, money loaned on furniture. 906 Washington st., Room 9. Smith Co. w

BARGAIN—Boarding-house, 11 rooms, modern, conveniences; newly painted; near Adeline st.; present income 10 per cent net; $2000 equity; fine lot. Box 488, Tribune, for particulars. w

FOR SALE—Small house, suitable for business; $6.00 rent. 414 Sixth st., Oakland. w

MANUFACTURING Candy business for sale; employ 3 men and 10 girls; business $60 to $150 per day; price $6000. Mitchener & Barton, 916 Broadway. w

WANTED—A nice German girl for young man owning his own fruit farm; society lady. 844 San Pablo ave. w

ACCOUNTANTS.

ACCOUNTANTS' services—$10 monthly ... [illegible]

FURNISHED HOUSES. FOR RENT.

FOR RENT—House of 8 rooms, furnished, everything new, large garden, on car line Apply 1112 E 21st st, near 23d ave, East Oakland

ELEGANTLY furnished residence $100 a month, no small children Box 2384, Tribune.

FOR RENT—Completely furnished, an elegant house of eleven fine rooms in one of Oakland's best residence districts, $150 per month or lease. Geo B M. Gray 464 9th st., Oakland

FOR RENT—Nicely furnished front bedroom with or without board Apply at Golden Rule Market, 23d ave and 28d st E Oakland None but Christian need apply

1011 BRUSH St—Desirable sunny furnished rooms, gas, phone, bath

FURNISHED 5-room cottage in Alameda, rent $35 Particulars 308 San Pablo ave, Oakland

FOR RENT FURNISHED
A BEAUTIFUL home on Fruitvale ave, house containing 9 rooms and bath lot 80x250, lawn ornamental and fruit trees, will lease for a period of one or two years Apply 2528 Fruitvale ave

NEW furniture of modern 5-room flat on Telegraph for $250, rent $25 Call 5808 Telegraph ave

FOR RENT—A well furnished 9-room house, 2 baths, large grounds and barn, $100 per month will lease for one or two years to desirable people with good references, ½ block from 40th st Key Route 4098 Broadway, or Phone Oakland 3710

TO LET—A 5-room cottage furnished, at Camp Meeker, for the months of Sept. and Oct. or for the winter J John, agent with A J Snyder o

FOR RENT—Handsomely and completely furnished house 7 rooms and bath large yard, convenient to business center two car lines and local trains references required Can be seen mornings 585 Caledonia ave o

FOR RENT—Cottage at Camp Meeker, four rooms furnished for housekeeping Phone Oakland 4403 Oakland Cal o

ROOMS AND BOARDING

ROOM and board for boy 11 years old, also room for mother who is employed Box 2214 Tribune

BOARD and room for 4 gentlemen 3 blocks from Broadway and 14th st 651 17th st

NEW CASTRO near 14th—Bay window room newly furnished excellent home board suitable for two

PALMER VILLA 13th and Jackson beautiful front room with board suitable for four gentlemen 172 13th st.

ROOMS and board sunny room running water suitable for man and wife 1076 4th st

BOARD and room in private family for one young man modern conveniences, $20 month references required Apply 0 Peo West st Oakland

NICE room and bath or two rooms or one large room with board gentleman and wife preferred Please address Box 2[illegible] Tribune

HOME and board for gentleman running water fireplace near train Box 478 Tribune office

ELMWOOD 592 Sycamore street, furnished rooms with first class table board terms reasonable q

1066 Madison St. Rooms and Board.

GOOD German home cooked meal 25c Private house 1117 Jefferson st.

Winter price sunny rooms with or without board q

HOUSES AND ROOMS WANTED

WANTED—Permanently large unfurnished room—3 parlors Box 2144 Tribune

FURNISHED room on or near Telegraph ave by teacher no objection to one Address H G 190 Prospect ave

WANTED—Couple desire two unfurnished housekeeping in West Oakland Box 2[illegible] Tribune

WANTED—One sunny partially furnished room with hot and cold water Address O Box 32[illegible]

WANTED—Furnished room with private family East Oakland or Fruitvale near by machine Address Box 2221 Tribune

WANTED—Cottage of 5 or 6 rooms in desirable location (not East Oakland) unfurnished to cost not to exceed $[illegible] can pay $1000 cash Address J L A Box 2119 Tribune

WANTED—Room in private family must be quiet state full particulars Address Box [illegible] Tribune

WANTED—One or two nice rooms with first class board for gentleman and wife no children other in private family or at boarding house Address Box 2202 Tribune

WANTED—4 or 5 room furnished house or cottage young couple no children best references Box 2195 Tribune

WANTED—2 or 3 unfurnished rooms for housekeeping by young married couple in North Oakland or South Berkeley Box 2220 Tribune

WANTED TO RENT

A modern cottage of five or six rooms in Oakland or Alameda convenient to car lines S V D 510 Lyon st S F

WANTED—Three or four furnished rooms for housekeeping good location references exchanged 2211 West st

STORES AND OFFICES FOR RENT.

FOR RENT—Large front room for office, fine location 11 12th st Oakland

FINE modern offices electric light and gas running water wash bowl and toilet single offices $20 double, $15 F F Austin 1101 23d ave

LIGHT office space centrally located ground floor with window privileges 510 13th st Oakland

OFFICE to let ready to move into best location in the city furniture for sale, do not answer unless you want something up to date Owner Box 2328 Tribune

OFFICE rooms for rent single or suite, splendid location Apply 27 Telegraph.

TO RENT—2 stores $50 and $30 per month. 764 7th st, Market-st. station

OFFICE space for rent at 952 Broadway The Wolcott Hough Co k

OFFICE for rent. Apply 920 Broadway

HALLS

CENTRAL HALL 419 12th st.—For rent afternoons and evenings; fine maple floor Apply at office 9 to 11 a. m. and 5 to 7 p m Phone Oakland 4835

OFFICES for rent in Hooks Bldg 419 12st st. k

FOR LEASE FOR 2 YEARS
New warehouse opposite S P Freight Depot, over 2000 sq ft ceiling 20 ft. high could build in extra room Call at CROWN & LEWIS INC, 1056 Broadway k

FLATS TO LET.

FOR RENT—Lower flat 5 rooms very central desirable location for physician 13th near Broadway Apply Taylor Bros., 1236 Broadway

1649 MARKET ST—3 room flat for housekeeping, 1 block from Key Route

THREE-ROOM flat, completely furnished 901 24th st 1 block from Key Route

FLAT to let on Maine st, bet Laurel ave and Redwood road, Upper Fruitvale

TO LET—In San Jose, 5 or 7-room sunny unfurnished flat or cottage rent cheap. 116 South 9th st. San Jose

Six-room modern house, gas electricity large lot, barn, 3 car lines, easy terms 566 East 21st st

UNFURNISHED HOUSES FOR RENT.

TO LET—A new 5-room house, modern improvements, rent $18 water included Mt View ave cor Peach Elmhurst

FOR RENT—Modern bungalow on Filbert st, near 32d; 5 large rooms and bath, electricity, gas range beautiful grounds, $18 month, no children desired Address Box 2222, Tribune.

FURNISHED ROOMS TO LET.

FRONT room for rent gentleman only, private family. Address 1810 8th ave, Oakland.

528 24th st. near Telegraph ave, newly furnished front room, running water, reasonable, no housekeeping

FOR RENT—Nicely furnished room, privilege of bath and phone 1616 Telegraph ave, Phone 8148.

SUNNY furnished room suitable for two gentlemen 718 9th st

FOR RENT—Room suitable for two gentlemen, $8 986 Filbert st.

FOR RENT—Two nice large rooms neatly furnished, also bath. 828 Magnolia st., near Adeline station, bet. 7th and 5th sts

TO LET—Furnished suite of rooms, newly furnished, piano 1620 14th st.

FOUR rooms to rent. 909 24th, near Market.

FURNISHED sunny front room; running water 538 Williams st., bet. 19th and 20th near Telegraph ave Gentleman preferred

ONE nicely furnished front room, electric lights and bath, rent $12, also one nice room $8 Mrs J Sunkel 491 Orchard st Oakland

FOR RENT—Three furnished housekeeping rooms 517 East 24th

15th St TRUNK FACTORY, W L. Robertson & Co, Props 16th st bet. San Pablo and Clay—We make extra strong trunks suit cases and bags and retail at wholesale factory prices, low prices on drummers sample goods, everything repaired Phone Oakland 8057

FOR RENT—One large front room double bed $6 per week 816 20th st

ONE large front bay window room, for gentleman 1803 Market st near Key Route and cars

LARGE sunny room and bath with quiet private family beautiful surroundings gentleman preferred Phone Oakland 2393

FOR SALE—Furnished or unfurnished new cottage of 6 rooms bath and all the modern conveniences good bargain, 100 x107 Call at 1301 64th st near San Pablo ave

SUNNY room for gentleman at 373 5th st near Franklin st

FOR RENT—Furnished room suitable for one or two gentlemen 1029 Telegraph.

NICELY furnished room nurse preferred 79 Hamilton Place Oakland

ONE or two nicely furnished modern rooms beautiful location 478 37th st near Telegraph ave

FOR RENT—Small furnished room $7 per month 822 Linden st

FURNISHED room running water bath, gas gentleman 1662 Webster st

TWO gentlemen—Nicely furnished rooms hot bath and all modern conveniences, three blocks from Berkeley station 1936 Berkeley way

FURNISHED rooms at 306 14th st

FRONT room to let rent reasonable 719 5th st, near Market st station

NICELY furnished flat of three rooms, adults only 1507 Franklin st

ROOMS furnished and unfurnished do not waste your time chasing around looking for rooms, we have a long list of desirable rooms located all over Oakland Call and get our list The Rental Agency Room 302 523 12th st

FOR RENT—Suite and sunny furnished room 564 14th st

SUNNY furnished room suitable for two gentlemen 718 9th st.

HOTEL ARLINGTON
Ninth and Washington, elegant rooms, single or en suite special rates to families travelers and transients, American or European plan n

LARGE desirable front room for rent 461 22d st near Broadway Gentleman only

LAMB APARTMENTS 120 122 11th st newly furnished single and en suite Phone Oakland 8013

THREE large furnished or unfurnished rooms suitable for gentlemen only single or en suite 513 12th st

JUANITA HOTEL 322 San Pablo ave—New management, nice large sunny rooms by day week or month commercial and country trade solicited n

PRIVATE residence on Harrison st 3 minutes walk to narrow gauge station 5 minutes from 14th and Broadway will rent beautiful suite also other rooms to gentlemen or couple rooms sunny with running water adjoining bath large grounds select neighborhood breakfast and dinner if desired references exchanged, phone mornings Oakland 8719 n

125 13th Street—Handsomely furnished rooms with electric and gas light n

The Winchester

427 9th st off Broadway Nicely furnished rooms transients, also by the week or month

ELEGANTLY furnished room for rent and also lower, suitable for offices 125 13th st n

ELEGANT furnished rooms central Phone 6864, 572 10th st, n

FURNISHED rooms 226 11th st

FURNISHED rooms and housekeeping apartments to rent in all parts of city Apply 913 Broadway, Room 2 Phone Oakland 7846 n

APARTMENT HOUSES.

Vue du Lac Apartments

Beautifully situated overlooking Lake Merritt corner 3d ave and East 16th st Oakland These apartments are now opened to the public for inspection

The view is unsurpassed and the great attraction will be that every apartment has plenty of light and sun Only twelve minutes' walk from Broadway Thirteenth-st cars passing the door

'Our Motto will be to cater for select tenants only and not to take advantage of the recent calamity to charge exorbitant prices, and we will also endeavor to give the best terms and accommodations

We have furnished or unfurnished apartments of three and four rooms, with bath servant's room separate if desired

Select your apartments at once and we will furnish to suit your taste.

From now on you can apply for reservations between the hours of 10 and 12 each day at 1070 Broadway or from 2 to 4 30 p m, at the Apartment Phone Oakland 8868

MRS A. ROMER CO

HOUSEKEEPING ROOMS.

ONE unfurnished room for housekeeping if desired with use of parlor Apply 521 12th st, Room 212

FURNISHED housekeeping rooms 3624 Grove st

TWO nicely furnished sunny rooms for housekeeping with gas and bath references required Apply 778A Harrison st

TWO rooms for light housekeeping including gas and electric light, $13 428 6th st

TO LET—Furnished rooms for housekeeping or single 121 12th st

TWO connecting rooms complete for housekeeping, central $20 per month, including gas 1204 Market st, cor 14th

UNFURNISHED ROOMS TO LET.

FOR RENT—3 large unfurnished rooms closets and bath connecting, one-half blocks Telegraph ave car line, rent reasonable 2308 Woolsey, Berkeley

FOR RENT—2 or 3 unfurnished rooms, bath and gas. 1918 Chestnut near 28th

SUITE of three unfurnished sunny front rooms, near broad gauge suitable for doctor dentist hairdresser or dressmaker J. A. H Smith Co. (The Vogue)

CLEANERS AND DYERS.

ELECTRIC DYEING AND CLEANING COMPANY—Skirts 50c and up; gents' suits, 75c and up; repairing Phone Oakland 2329. 411 9th st.

ROOMS AND BOARD WANTED.

BOARD and room in private family by gentleman with references wanted; central location. Box 2217, Tribune.

YOUNG man desires room and board in private family, near local, must be reasonable Box 2216 Tribune.

WANTED—Room and board in a Jewish family, near 11th and Castro. Address Box 2219, Tribune

WANTED—In Alameda, two rooms and board for three, $75, permanent. Box 2211, Tribune

ROOM and board required by a lady and child in refined private family or boarding-house, convenient to broad gauge train 1019 Castro st.

WANTED—Room with board, near locals, by young lady Box 2259, Tribune.

BOARD for little girl 5 years, in refined family, no other children $12 per month, Oakland or Berkeley Address A. G 1031 Buchanan st, San Francisco.

TWO gentlemen desire board and room; must be in private family; centrally located Box 2261 Tribune office

FOR RENT—MISCELLANEOUS.

Large barn for rent 1350 Madison.

LARGE barn for rent for automobile or horse, corner 753 8th st

FRUIT fish and poultrystand for rent; reasonable Apply Box 357 Tribune

BASEMENT for rent suitable for sample room or storage At 1013 Castro near Eleventh st

FOR SALE — MISCELLANEOUS.

Brunzel's Sales Stables

YOUNG sound horses getting cheaper by 25 per cent after harvest, I am going to leave tonight for Southern Oregon to secure two carloads of horses, return in two weeks Please give us a call, 612 Broadway

HORSES! HORSES!!

Blackwell & Porter Branch Horse Market First class Horses a specialtye no cheap horses bought or sold Sale Yards, 4th and Jackson sts Oakland, Main Yard 21st and W sts Sacramento City

ALL PURPOSE HORSES!

If you are looking for a Work or Driving Horse call at Headquarters See what we have before Buying ELSEWHERE

ROYAL STABLES 11th and Franklin Sts.

LARGE Chickering upright piano for sale, cheap for cash, nice and good as new 120 East 18th st, Oakland

FOR SALE—Remington typewriter, price $25 Apply C F Burks Co, 1068 Broadway

FOR SALE—First-class B-flat cornet A and C attachments Call or address D V G, 3028 Shattuck ave, Berkeley.

FOR SALE—Cheap, a wagon, good condition 431 37th st

BUSINESS buggy, surrey, double and single harness cheap 164 Santa Clara ave Oakland

OFFICE furniture for sale, rolltop desk, flat desk, chairs, maps, books etc 504 E 12th st., Oakland

FOR SALE—A good reliable horse, either for buggy or business 1206 23d ave., East Oakland

RUBBER tired piano box buggy, at 4121 Piedmont ave x

TWO seated surrey in good condition; cost $350 can be bought for $65, curtains and all 1516 University ave, Alameda

ONE bay mare, 14 hands 800 pounds, perfectly gentle, broken to saddle Apply 1425 Arch st Berkeley, Saturday afternoons

NEW store opened, with a nice line of shoes at very low prices, also a line of lace curtains from 35c pair up 909 24th st, near Market.

TO LET or For Sale—Route on a morning paper Apply Box 2208 this office

FOR SALE—Gentle driving horse, buggy and harness Room 16, Macdonough Bldg Phone Oakland 283

LADY S Pierce bicycle for sale good condition reasonable 4820 Maple st., Oakland

FOR SALE—Hand printing press 5x8 inches, $15 Room 200, Blake Block, Oakland

GOOD workhorse and light double harness 1508 8th st

TWO horses a wagon and harness 358 12th st

FOR SALE—Folding bed small range, gas plates, etc Call mornings, 819 Clay st.

FOR SALE—Almost new willow invalid chair with springs and rubber tires Inquire 1800 Alameda ave., Alameda.

FOR SALE—Portable oven, in fine condition 1131 Telegraph.

GENTLE driving horse Room 16, Macdonough Bldg, Oakland

ELEGANT toned upright piano, sacrifice for $98 great bargain 1027 Union st

FOR SALE—1 doz laying hens, also doz small chicks, at 462 Moss ave.

FOR SALE—Drummer's top buggy and single harness, nearly new, bargain. Call at 951 Myrtle st., cor 10th st.; phone Oakland 6066

FOR SALE—4-horsepower gas or gasoline engine cheap 1160 Webster st

EUREKA range, gas attachment for sale Apply 56 Boyo Vista No dealers.

23 mules just from Tonopah, from 5 to 10 years, weight 1000 to 1200 Thirty-fourth and San Pablo, Oakland

FOR SALE—4-horsepower gas or gasoline engine, cheap 1160 Webster st

A BARGAIN in furniture, also kitchen furniture 1014 Peralta st.

FOX TERRIER pups, beautifully marked, thoroughbred Giant runts and hen pigeons also Plymouth Rock cockerels, cheap 1203 Shattuck ave, North Berkeley

FOR SALE—Top business buggy, surrey, single or double harness Phone Oakland 1891

THREE very fine bull terrier pups for sale cheap, good pedigree 4 months old both sire and dam registered and first prize dogs 4980 Cherry st

FOR SALE—4 young horses 1350 lbs, camp wagon 1327 Chestnut st. bet 24th and 22d sts J H Walters

BLACK Minorca hens 35c 1213 East 23d st bet 24th and 25th aves

LAUNDRY wagon for sale cheap at Haller's 64th and San Pablo ave

TWO gentlemen can find sunny room and board in private home select location ten minutes to Broadway Box 2315 Tribune Terms moderate

FOR SALE—Thoroughbred Angora kittens pedigreed prize winning stock price very reasonable Phone Oakland 6769

FOR SALE—Camping wagon, $30, double harness $7, tent $5 Inquire 1617 Adeline

FOR SALE—Fine road buggy, family horse stylish for traveler 5 years old, weighs 1100 lbs price reasonable as no use for him Fisher Lumber Co, 3d and Oak sts

FOR SALE—A good driving horse, must be sold, also buggy and harness, can be seen at the old Hopkins place, Dimond station mornings and evenings or 468 10th st during the day

HORSE harness and business buggy, $75 Redwood ave, second house south of School st, Fruitvale

FOR SALE—Prettiest saddle horse in Oakland, weighs about 1050; age 6 years Box 2172 Tribune.

FOR SALE—Good milch cow; reason for selling going away. Inquire of Mrs. Burkhart, take Leona Heights car to Virginia ave.

LUMBER for sale, secondhand, southwest corner School street and Peralta, Fruitvale.

FOR SALE—MISCELLANEOUS—Cont'd.

FOR SALE—Second hand lumber. Apply bet 19th and 20th on Broadway.

$15—Eames tricycle, $3 50, folding crib. 864 20th st

FOR SALE—A large magnificent date palm Call 1506 8th st.

GOOD army tent, 16x16, price $12, also new wooden floor if required; cheap. Apply tent, 18th st. and 8th ave, East Oakland

BLUE FLAME 2-burner oil stove, good as new 580 E. 16th st.

FOR SALE—Good riding or driving horse Apply "C," P O. Box 456, Oakland

GRAND mahogany davenport, fine library table, bookcase, grand dining-room set including sideboard; extension table and box-seat dining chairs, at a great bargain See them at once. Oakland Auction Co cor. 8th and Franklin, phone Oakland 4479

SIXTEEN-FOOT counter for sale cheap. Inquire Warren's Pharmacy, Fruitvale.

Great sacrifice, choice of three elegant pianos at your own price recovered from the great fire; must sell. 1075 14th st H L Whitehead

BIRD STORE, 953½ Clay st., cor 9th—Parrots and imported birds of all kinds, gold fish, dogs, rabbits, pigeons and different kinds of pets We buy and sell

FOR SALE—Furniture of 4-room flat $100, flat for rent $15 per month Call 1068 18th st

FINE sideboard and ice chest for sale; cheap Inquire 1409 Castro st

FOR SALE—Carpets front and back parlor and bedroom, cook stove, reasonable 108 5th st

FINE furniture for sale 888 45th st. P Earenst

FOR SALE—Work horse, 8 years old, weight 1250 513 32d st

WANTED—To sell two nice fresh cows Louise Bedschart corner Clark and High sts Fruitvale

THE OAKS—Noted resort in the Sierras, no earthquakes, perfect climate, established business 20 buildings, modern improvements trout stream, 10 acres fruit, 10 amusements, free water; great possibilities, bargain acct age of owner, photograph full particulars E. Johnston, Applegate Cal. x

FLEMISH oak dining set. 784 8th st.

FOR SALE—Nine-roomed house, large closets hardwood floors laundry, near car line and Key Route station, lot 50x100, no agents Address Box 2312, Tribune

BUILDINGS for sale cheap S W cor. School st and Peralta ave, Fruitvale.

FOR SALE—Good gas range cheap, party leaving city 1147 Jackson st.

HOP! hop! to Burrows' for new single shoes for one-legged people Run! Run! to Burrows' for cheap secondhand shoes corner 14th and Jefferson.

SHOW CASES all kinds on hand, built to order and, exchanged, boxed and shipped anywhere, a fine drug store outfit for sale cheap, Oakland Show Case Factory 760 Franklin st. x

FIRE WOOD $2 $4, $5 load, kindling wood large load, $2, sawdust for sale. Ledgett 711 4th; phone Oakland 1011.

OAKLAND furrier dyer, taxidermist—Furs bought sold, exchanged. Fur garments remodeled. 531 16th st., near San Pablo x

STATIC machine 10 plate, with apparatus in splendid condition; a bargain for physician. Address box 281, Tribune office x

WALNUT hatrack for sale cheap 308 E 16th st x

FOR SALE—Fine Prince Albert suit. Inquire 1012 Webster st x

FOR a fine writing ink and library paste, 25cts per pint send postal to Evatt Mfg Co, 407 Oak st San Francisco It can't be beat x

FOR SALE—Go-cart, good as new, $1 50 Call A. M., 772 5th st

FOR SALE—Furniture of a 3-room cottage, very cheap and low rent. 518 6th st (in rear).

FOR SALE—Runabout in A1 condition, a bargain can be seen Sunday a m at 648 51st st Oakland

A LARGE soda fountain for sale, cheap Lakeside Skating Rink

ONE Columbia revolving barber chair Apply at 505 14th st x

FOR SALE—Stylish driving and saddle horse $225 Dr Dudley Smith, 1111 Washington st. x

SEWING machine gas range and other household furniture Call between 11 and 5 1069 Grove st x

FOR SALE—Jersey cow fresh, 3d calf; splendid milker very quiet. 540 58th st.

FOR SALE—Furniture of 4-room flat, flat for rent 719 20th st

FOR SALE—Fierce cushion frame bicycle with coaster-brake, good condition 1268 Eighth ave

CANARY birds fine singers, and other kinds of aviary birds for sale 139 Helen st North Oakland. x

FOR SALE—At a bargain Drummer's top buggy nearly new, Steaver & Co make, with brake, also single harness 951 Myrtle st Phone Oakland 6066

SPALDING chainless bicycle, new tires; $17, Eneli lady's, $11 1330 Adeline st.

FINE furniture for sale at a bargain. Inquire at 1409 Castro st. Oakland. x

FOR SALE—Fine, comfortable phaeton, price $40 second house east of College on 59th st., Oakland. Phone Oakland 6341 x

IRISH KENNELS, 1766 9th ave.—Best duck dogs on earth, rat-tail Irish water spaniels, 3 broken dogs and 3 puppies, also 1 9-months-old dog my Irish setters cannot be beaten, best all round dogs to be had; 10 to select from. 1766 9th ave x

NEW Home sewing machine in good condition, very cheap 1214 10th ave, East Oakland

FOR SALE—Rubber tired buggy and harness, bargain Box 2171 Tribune

FOR SALE—Bed with mattress and springs, 3 flame oil 1416 San Pablo ave

SMALL stock of notions and lease, good reasons for selling store very centrally located in Oakland Box 2178, Tribune.

A FEW shares of stock in a manufacturing plant to a man who could take a position and not afraid of work, young man preferred Box 2185, Tribune

FOR SALE—Horse and buggy, $50 1...3 East 20th st.

FOR SALE—1000 old magazines, mostly standard and a miscellaneous lot of bound books of all kinds. Address box 25, Tribune x

SAFES—Herman Safe Co, agents McNeale & Urban safes 126 Folsom st., S F x

$15—200-EGG incubator and brooder 427 68th st off of Telegraph. x

LAUNDRY.

JAPANESE LAUNDRY

Japanese First-Class Laundry
Now Open for Business
FUJIYAMA LAUNDRY,
451 26th Street.
(Telephone Oakland 9122.)

JAPANESE TOKYO LAUNDRY—formerly 429 Francisco st., S. F, now located 1448 Shattuck ave., N. Berkeley; Phone Berkeley 2604, nearly all clothes with us at time of fire were saved.

MONEY WANTED.

$50 FOR loan of $300 6 months city school principal, salary $1800. Address box 2110, Tribune office

WANTED—Money for investment in first mortgages on improved city property; you can get six to seven per cent net on absolutely safe loans Why not increase your income? POINDEXTER-LUTTRELL CO, 968 Broadway

FURNITURE — STOVE REPAIRING.

LAMP, lock and key works. Novelty Repair Works, 606 San Pablo avenue. Tel. Oakland 9060.

WANTED — MISCELLANEOUS.

WANTED—Furniture of four or five room cottage or flat; rent not over $20. Box 2209, Tribune.

WANTED—To rent or lease; a tennis court in vicinity of 29th and Telegraph. Address 484 29th.

WANTED—Stylish driving horse, must also be broken to saddle; state age, height, weight and color; also price. Address Box 1902, Tribune.

LADY desires to share rent with others in Piedmont or Berkeley hills. Box 2254, Tribune. References.

STOVE wood wanted; delivered in Oakland or f. o. b. 2280 Chestnut st., Oakland.

BUY or rent horse, buggy, harness, family use. Phone Alameda 1028.

WANTED—To buy, horse, harness and camp wagon, must be cheap; state particulars. Address Box 2207, Tribune office.

WANTED—Several pups, any breed. Call Arlington Hotel. Inquire for Ted McKenna.

IN Oakland by 2 ladies, 2 unfurnished rooms; rent reasonable. Address 906 Park st, Alameda.

WANTED—Second-hand phaeton or run-a-bout in A-1 condition. Apply to 2628 Benvenue ave, Berkeley.

WANTED—McCarty wireless telegraphy stock will pay $5 per share Room 17, Bacon block

WANTED—A first-class piano to rent Apply 121 Seventh st, Oakland.

PARTY owning large lot, not far out; willing to build $20 000 building for established institution, can secure good tenant on long lease. Address P. O. Box. 431, Oakland

WANTED—For spot cash at highest price second hand furniture, carpets in any quantity Address Furniture, Box 3380 Tribune office

WANTED—10x12 tent, state price and where it can be seen. Address Box 2261, Tribune.

WANTED—To purchase young well-bred collie dog Address Box 2261, Tribune.

WANTED—McCarty's wireless telephone stock in any amount from 50 to 500 shares W E Barward, Room 17, Bacon Block, Oakland.

LADY desires use of piano for storage; good care Box 2053 Tribune.

WANTED—$200 on furniture as security, at 1 per cent per month. Address Box 2038, Tribune

WANTED—A sound, well broke buggy horse, not over $300, describe. Box B 493

SEND postal to me; I do pay, without exception, the highest price for second-hand furniture, carpets, etc.; I must have the goods Address Thomas Lindsay, postoffice box 9, Oakland.

FURNITURE of all description in any quantity wanted by a private party; will pay 30 per cent more than dealers Box 5400 Tribune office.

WANTED—Loan of $500 on personal effects, good interest or installments for one year Box B-496, Tribune.

WILL PAY CASH for furniture or diamonds; what have you got? Box 467, Tribune No Agents.

WANTED—Roommate for large front room, one block from P. O; rent $4 per week Call at newsstand, 13th and Broadway x

DON'T sell your household goods until you see J. Colman, 412 11th st., where you will realize most for it. Phone Oakland 3268. j

WANTED—A good second hand tent, about 12x14 or larger; write full particulars to Box 172 Tribune office. j

ATTENTION, furniture sellers!—We have the market for all kinds of household goods, will pay best prices, or will trade Phone Oakland 6818; Eastern Auction Hall, 413 San Pablo j

WANTED—Furniture, positively by private party; any amount, to furnish rooming-house. Call or address 524 18th st. j

WANTED—Second-hand, visible Fox typewriter. Box 386, Tribune j

FURNITURE WANTED—If you want the most money for your furniture, merchandise, etc., send for the Oakland Auction Company, 401-403 8th street, corner Franklin, under Galindo Hotel; phone Oakland 4479. j

SECOND-HAND safe, $50; snap. Richardson Bros., 123 New Montgomery st., S. F j

FURNITURE WANTED—We will give you more cash for your furniture or any kind of merchandise than you can get from any dealer or private party J. A. Munro & Co. 1006-7-9 Clay st.;

MEDICAL.

DR. SYLVESTER'S OFFICES.
1254 CLAY ST., COR 13TH, OAKLAND.
LEADING SPECIALIST FOR WOMEN.
—LADIES—
If you are suffering from any ailment peculiar to your sex—worried about your condition, in trouble and need help—always consult this Expert Specialist in Confidence
Because—He is truly the only Graduate Physician with 19 years' Experience, whose practice is limited Exclusively to the treatment of women He gives Relief at once without drugs needless operations or detention from your occupation. His method is painless and original—known to no physician but himself.
His qualifications are recognized by the Highest medical authority and his unlimited success throughout the country speaks for itself.
He helps the unfortunate. Remember the best is always the cheapest.
His offices are well appointed; strictly private sanitary and equipped with the most modern appliances essential to the proper treatment of women. His fees are very moderate and his advice absolutely free You can safely intrust your case in his care and be assured of happy results.
Private Sanitarium when required.
Hours 9 a. m to 8 p m. Open Sundays.
DR SYLVESTER'S OFFICES—
1254 Clay street, Oakland (Formerly San Francisco) Phone Oakland 7901.

DR. J J. LEEK, Dentist—Dr. and Mrs. Davies method of treatment, formerly 1126 Market st., now 524 Alencia st., bet. 19th and 20th.

HEALTH is of MORE VALUE to YOU than an AUTOMOBILE; HEALTH is GOOD for YOU and ME TOO It WON'T RUN OVER the OTHER FELLOW W B WILSON DISEASES CURED by REMOVING the CAUSE. Residence Office, 768 Ninth st., bet. Market and Brush sts.

DR A E. SYKES, formerly of 369 Sutter st., San Francisco has resumed practice at Union Savings Bank bldg., Oakland, rooms 308-9; telephone Oakland 4844.

CORNS bunions removed without pain all diseases of the foot guaranteed cure for 2 years; if return, treated free of charge Dr. Waites, 470 12th st.

PRIVATE HOME for confinement, invalids and old people cared for; massage treatments given. 1303 Market st., Phone Oakland 2208.

ATTENTION LADIES—Dr. O'Donnell 30 years a specialist on female complaints, treats skillfully and scientifically all private diseases peculiar to women by improved and painless method. Consultation and advice free. Suppressed menstruation treated; the unfortunate helped. My special home treatment is a sure cure for those unable to call. Dr. G W O'Donnell, office and residence. 1212 Turk st., S. F

MME DR. E SIMON, formerly of San Francisco, graduated midwife and electrician; ladies' specialist; treatment confidential, office hours 10 to 2, 6 to 8 p m 3516 Washington st., Fruitvale.

A WOMAN'S friend, don't worry, but come and see me; an excellent home for confinement; secluded; strictly confidential and private; 40 years' experience; infants adopted; housekeeping apartments if desired. Dr. Emilie Funke's Maternity Villa, 1416 8th st. Alameda

NOTARY PUBLIC.

HELEN L. KELLY CO., Real estate, insurance, collection, loans, notary public Macdonough Bldg., cor. 14th and Broadway, Room 71. Phone Oakland 7562. x

NOTARY PUBLIC.
Legal papers carefully drawn.
W. E. HARLOW
Real estate, life and fire insurance, 981 Broadway; Tel. Oakland 2070.

NOTARY PUBLIC—Legal papers carefully drawn. Forest, 466 8th st., Oakland 2000.

MONEY TO LOAN.

MONEY LOANED

ON pianos, furniture, insurance policies, salaries or securities of any kind; no publicity; absolutely confidential; no waits or delays; money given same day as application is received, lowest rates, easiest payments; we charge no commissions; we are the oldest and largest company west of New York; call, write, or phone.

EASTERN BROKERAGE CO

1008 Washington street, rooms 20 and 21. Phone Oakland 6000.
Open Saturday evenings until 9 p. m.
Temporary San Francisco offices. 854 Hayes street near Fillmore.

LOANS TO WORKING PEOPLE

Are you employed?
Do you earn a salary or wages?
Do you ever need a little extra cash? Sometimes?
Then see us. We make accommodation loans from $10 to $50 to working people just on note; no other security necessary Deal with an old established and reliable firm. There is a difference, as regards service, in where you deal.

PACIFIC LOAN CO.

Room 306, Bacon building, Oakland, Cal.
Office hours, 9 o'clock m. to 6 30 p m.

EASY MONEY

We will help you pay your bills and so save you much worry and inconvenience by

LENDING MONEY

to you at lowest rates and easiest payments.

OSBORNE LOAN CO

the most liberal loan company to deal with, is located at 418 St. Paul Building, corner Twelfth and Clay, Oakland.

Money Advanced

Salaried People

permanently employed, without security or endorsement; payments to suit; lowest rates Call and get my terms. No trouble to talk it over with you.

D. D. DRAKE

301 St. Paul Bldg, 12th and Clay.
Phone Oakland 3669.

W. F. O'BANION

468 9TH ST.
Will loan on pianos, furniture, etc., at lowest RATES without publicity.

ALL

persons desiring loans on furniture, pianos, horses, vehicles, etc., can obtain same quickly, privately and at a moderate cost, by seeing us. Our plan allows many good advantages not offered by others Call, write or phone.

Household Loan Co.

Room 3, Macdonough Bldg., 14th and Broadway. Phone Oakland 6980. San Francisco office, 1643 O'Farrell st.

MONEY loaned salary people and others upon their own names without security, cheapest rates, easiest payments; offices in 49 principal cities, save yourself money by getting our terms first TOLMAN, 1016 Fillmore st., formerly 553 Parrott Bldg.

BARNEY'S, formerly American Loan Office, 702-4 Kearny st., S F Now 860 Broadway, Oakland, bet. 7th and 8th sts All jewelry pledges saved; money loaned low interest.

POINDEXTER-LUTTRELL CO., 968 Broadway; loans on real estate; building loans a specialty. x

FROM $100; any amount; any proposition; on realty. DU RAY SMITH 420 10th st. x

MONEY loaned on diamonds, watches, jewelry, sealskins, etc.; lowest interest; private office for use of ladies Tickets given on all pledges. We have a fireproof vault. Goldwater's Loan Office 841 Broadway, near 7th, Oakland. x

DON'T BORROW, until you see us; lowest rates, easiest payments. Osborne Loan Co., 418 St. Paul Bldg., cor. 12th and Clay.

OAKLAND Loan and Trust Co.—Salary loans; established seven years. Room 36, 1001½ Broadway; hours 9 to 4 x

LOANS, chattels, furniture, pianos; private. 441 40th st., near Grove. x

DON'T borrow on salary until you see Mr. F. A. Newton, 615 Union Savings building. x

SEWING MACHINES.

SINGER

SEWING MACHINES

Wheeler & Wilson

SEWING MACHINES

Needles, Parts and Supplies for both SOLD ONLY BY

SINGER

SEWING MACHINE CO.

Machines for Family Use at
722 Haight street, San Francisco Cal.
1156 Valencia Street, San Francisco, Cal.
465 12th Street, Oakland, Cal.

Machines for Manufacturers' Use at
1066 Washington Street, Oakland, Cal.

Central Agency for Pacific Coast
465 12th street, Oakland, Cal.

CARPET CLEANING.

STICK to the old reliable firm, Alameda County Carpet Cleaning Works, 7 Franklin street. Phone Oakland 1424.

IMPORTANT TO HOUSEWIVES—Get your house cleaned by the modern process, compressed air and vacuum system; blue wagon service; the only system known using this combination, statements by others to do same are misleading; carpets cleaned without removal; rugs, upholstery, etc., thoroughly renovated; estimates given; prices moderate. Sanitary Renovating Co., 415-417 Franklin st.; phone Oakland 1566

OGDEN & PITKIN, carpet laying and cleaning 471 San Pablo. Phone Oakland 6776.

CONTRACTORS.

CONTRACTORS and BUILDERS—Jobbing promptly attended to. Price & Kennedy, 569 16th st.; phone Oakland 6074.

J. F. COOPER and Brothers, carpenters and contractors, at 2010 Ellsworth st., Berkeley; phone Berkeley 1042. If you are looking for something in that line call on us or [illegible]

STENOGRAPHY, ETC.

Stenography, typewriting on short notice; contract by week or month; low rates. Miss Hutchinson, General Court, Room 804.

EDUCATIONAL AND MUSICAL.

The Horton School

Corner of Twelfth and Fruitvale sts.
This school includes Primary, Intermediate, Grammar and High school grades, preparing in all subjects for the State University Stanford and other similar colleges in the East Physical and Manual training a part of the course. It has always admitted to all grades, and desires pupils of both sexes This school will enter upon its 22d year on August 13 1906
MISS SARAH W. HORTON,
861 Eighteenth street Oakland, Cal.

Private Instruction

given by experienced lady teacher in English branches of both private and public school work terms moderate; best of references. L, 380 Fairmount ave Oakland

Edward Xavier Rolker

EUROPE—Diploma teacher Oakland Studio 546 Jones st., Monday and Thursday S F 2919 Pacific ave., Apartment 5 Home Studio

MISS ELIZABETH SIMPSON piano, organ and harmony Studio, Macdonough building Room 65 phone Oakland 4159, residence phone 6176

EXPERT shorthand reporter, will give competent instructions in shorthand and typewriting day or evenings as desired, special training given to those desiring high-grade positions Address 561 16th st Phone Oakland 8193

GENTLEMAN desires evening instruction in French and German Address box 2178 Tribune office

THE Central Private Kindergarten N W cor Market and 18th sts will reopen Monday, Aug 20 Tuition $4 bus pupils $5

MRS L. HONNS dancing academy now open, Castle Hall Twelfth and Fruitv

HOUSES FOR SALE.

FOR SALE
LINDA VISTA HOME
New Building, Large Lot
Very Sightly Location
Near Key Route

9 rooms, hardwood floors, cement basement, furnace

PRICE, $6800
Inquire of owner,
69 Monte Vista Ave.

A bargain on Telegraph avenue; new five-room, high-basement cottage; large reception hall, bath, pantry; lawn, cement walks, etc., lot 40x150, one-half cash, balance 6 per cent. Call bet. 5 and 7 p. m. Owner, 6030, Telegraph, near 60th st.

HAVE you $1000? We will sell you a new 6-room house, never occupied, all modern conveniences, large lot, price $3500; terms reasonable; two and one-half blks. from Key Route station. J. E. Rickards Co., 86 Bacon Blk.

FOR RENT—House of 9 rooms and alcove, furniture for sale. 1037 Linden st. Call afternoons.

FOR RENT—Fine 8-room house, completely furnished, large lawn, barn and automobile house; lease $65 per month. J. E. Rickards Co., 86 Bacon Block.

FOR SALE—Small house, suitable for business. $5 rent. 414 Sixth st., Oakland.

$5500—ELEGANT modern residence, 8-room house is in perfect condition and ready for occupancy. If you want a lovely home at a bargain see it. See owner at 1402 6th ave., get key and inspect the property.

$1900—Small cottage of five rooms with basement, lot 25x125 ft.; handy to electric cars and 22d st. Key Route. 1644 Filbert near 24th st.

FOR SALE—New 5-room bungalow; modern, two blocks from Key Route and S. P. For terms apply to owner, 3206 King st., South Berkeley.

A REAL bargain, two stories, six large rooms, lot 50x100, half block from Shattuck ave., $2600. 4906 Telegraph ave.

FOR SALE—Six room cottage, modern, plenty fruit berries, lot 50x150, convenient three car lines and local, choice location; price $1800, $500 cash, bal. like rent, bargain. Box 2198, Tribune.

At 2413 FILLMORE, S. F.—Fine 9-room house, also conservatory and garden; suitable for doctor. Apply 745 Santa Clara ave., Alameda.

FOR SALE—Cottage of five rooms, fruit trees and flowers, lot 25x75, $1700; also lot 50x125, 26th ave., $1700, 5 minutes' walk to local trains. Address 1156 East 14th st.

$6500—A bargain, elegant home on Weber st., Alameda, 10 rooms and bath; hardwood floors, plenty of closet room, very near the bay. Make appointment to see the place with R. H. W., 2329 Dana st., Berkeley.

FURNISHED house—9 rooms. 1527 Ashby ave., Berkeley, convenient to cars; rent $60; ought to be seen to be appreciated.

FOR SALE—3 flats, lot 41x125, income $75. Apply 1729 Valdez st. $5500.

FOR SALE—New 3-room cottage, furnished, cheap. 725 52d st., Oakland, near Grove st.

WHOLE or part, large, modern improvements, beautiful views, sea bathing. M. A. C., Alameda.

FOR SALE—Fine house, 60 feet frontage, 11 rooms, central, near Broadway. Apply to Charles Greene, 957 Grove, Oakland.

FOR SALE—A nice cottage, 4 rooms and bath, lot 30x125. 1713 Linden st. $1900 cash.

$2150—Cottage 5 rooms, lot 25x110, East Oakland, good location, fruit trees and berry vines. Box 2043, Tribune.

SPLENDID BARGAIN.
A cosy 5-room cottage, 33 1-3 foot lot, having frontage on two streets; partly furnished; rents for $35 easily, large basement, well built house, two blocks from Key Route station. See owner at house, 5248 Telegraph ave.

SEE Clarence Fogg & Son, owners, about two new cottages, one in North Oakland and one in East Oakland, at a great bargain if taken at once. 1008 Broadway.

HOUSE for sale, 7 rooms and bath, furnished or unfurnished, in choice location, fine basement, beautiful front, side and back yards. Apply at 1229 Adeline st.

COTTAGES for sale, $250 down, balance on installments. Address W. R. Huff, by letter, Oakland.

FOR SALE—[illegible] large residence of 17 [illegible] rooms; all sublet at big [illegible] cor. Brush.

$2900—[illegible] 6 large rooms; fruit [illegible] chicken houses, barn, drive, etc. [illegible], near car line and local station. Apply 2107 Peralta ave., Fruitvale.

A Fine new modern house, latest style finish, large halls and porches; unobstructed marine view, one block from Key Route depot, Claremont district, price $7000.

J. Neal, 595 College ave., near Alcatraz.

INCOME PROPERTY—Four-flat house; income now $72, should be $80, lot 50x100, barn, fine well, easy to raise and make three stories, or build on back; increasing income to $130, central, near Key Route station. Box 2162, Tribune office.

AN ALAMEDA "snap"—5-room cottage; 50 ft. front, $1300, $600 down, balance time. See B. F. Sliter, 2232 Santa Clara ave., Alameda.

A SNAP.

To be removed at once. Call at 2d st. planing mill, 2d and Grove sts.

FOR SALE or To Lease for a term of years, new 2-story house, modern, furnished, lot 50x120, excellent location for roadhouse or temperance hotel; exquisite view of great Pacific Ocean; take Cliff House car, get off Boulevard Station, walk 20 minutes south of Cliff House; No. 2436 Ocean Boulevard. Owner on hand from 1 until 5 o'clock; good chance for business woman or man.

TO EXCHANGE.

TO EXCHANGE.

A new two-story 8-room house, barn, etc.; lot 75x230, price $5500 at Fruitvale to exchange for lots. Apply at 504 East 12th, cor. of 10th ave.

WANTED—35 or 40-foot lot near Key Route, owners only. Box B. W., 3013, Tribune.

WILL trade for a home in Oakland, Los Angeles or Long Branch, my home, 4220 Indiana avenue, Chicago, Ill. Address C. Shanks, Atchison, Cal.

WANTED—To exchange a 4-room hard finished house, lot 100x100, in Colma, for house and lot in vicinity of 32d and San Pablo ave., Oakland; would pay difference. Address 869 34th st.

FURNISHED rooming house in exchange for a fine home in Los Gatos. Address Box 2151, Tribune.

PROPERTY for exchange; $5000 general merchandise, first-class stock in good country town, surrounded by the best farming country in the State; want Oakland, Berkeley, or city property. BELL ALDEN CO., 468 Tenth St.

CHIROPODISTS.

MADAME MARIE, gifted clairvoyant; truth on all matters, for the next 30 days will read for 50c. 625 Telegraph ave.

CHIROPODISTS—Drs. Elizabeth Johnston and C. L. Knobloch. All diseases of the feet a specialty. 1055 Washington, Room 22. Phone Oakland 1835.

SPIRITUALISTS.

MME. E. YOUNG—Medium; readings daily. 1031 Filbert nr. 12th, Oakland. Phone 7948.

PROPERTY WANTED.

Wanted

7 TO 9 ROOM MODERN HOUSE. PRICE $5,000 TO $6,000. BOX 499 TRIBUNE.

WANTED—5-room cottage, bet. 15th and 30th sts., west of Broadway, must have barn or room for driveway; state price and best terms. Box 2246, Tribune.

WANTED—For cash, direct from owner, lots or improved property, must be a bargain, state price and particulars. Box 2254, Tribune.

WANTED—South of 31st st., 7-room house; please give particulars and best price and terms, I am anxious to get located quickly. Box 2253, Tribune.

COTTAGE Wanted—I want to buy a 5 or 6-room cottage, below 14th st. and bet. Market and Broadway; give full particulars and lowest spot cash price. Box 2228, Tribune.

WANTED—Modern cottage, 5 to 6 rooms, close to car line, about $2500 cash, no agents. Address COTTAGE, Box 2348, Tribune.

WANTED—Two modern flats, good location; $4000 to $5000 cash, no agents. Address BUYER, Box 2347, Tribune.

WANTED—Two modern flats, good location, $4000 to $5000 cash; no agents. Address BUYER, Box 2347, Tribune.

WANTED—Modern cottage, 5 or 6 rooms, close to car line, about $2500 cash, no agents. Address COTTAGE, Box 2348, Tribune.

WANTED, IN EAST OAKLAND—The best residence lot in good location, not less than 40 ft. front, that money will buy, will consider only a bargain, give full details as to size of lot, location, price and best terms of payment. Box 2136, Tribune.

WANTED—In East Oakland or Fruitvale, a modern comfortable home, 5 to 8 rooms, and large lot in good neighborhood, give full details, lowest possible price, and best terms. Address box 2300, Tribune.

PROPERTY wanted—Wanted a nice 5-room bungalow, on easy payments; $300 to $500 down. BELL ALDEN CO., 468 Tenth St.

WANTED — To buy for cash, modern house in good renting locality; seven rooms or more; $2700 to $3000. Box 2074, Tribune.

WANTED—Near Key Route, a lot for building purposes. Address C. B., 1136 Magnolia st.

WANT a cottage near Key Route or local train; have $1000 to pay down, must be a bargain. Address Box 2117, Tribune office. No agents.

WANTED—Property of 60 to 100 feet frontage, house of 9 or 10 rooms, in desirable residence section of Oakland, for cash. Address with price and description, M. E. D., 249 N. 9th st., San Jose, Cal.

WANTED—To buy. Five or six-room modern cottage with not less than 40 feet front, inside 40th st., near Key Route and school, nothing in East Oakland wanted. $2500 cash, balance monthly installments; no agents. Box B. W., 3003, Tribune.

COTTAGE on 24th st., near Chestnut; lot 24x100, 4 large rooms; good well, near Key Route station, $1400 cash, agents need not apply. Address owner, Box 2115, Tribune.

WANTED—I am looking for good paying business property in Oakland reasonable prices. Box 2238, Tribune.

WANTED—I want good income property in Chinatown; Oakland, price must be reasonable. Box 2067, Tribune.

WANTED—To buy six-room modern cottage near Key Route or S. P. Depot, and school, about $2500 cash; no agents. Box 525, Tribune.

STOCK farm of 500 or 600 acres wanted, improved, with small orchard or vineyard preferred; near to Mt. Diablo; price to include stock on place if any. Address D. A., box 135, Tribune office.

WANTED—Income property as an investment, $15,000 to $40,000 cash; state particulars and time of option to allow for searching of title. Box B 498, Tribune.

WANT to buy cheap cottage, 4 or 5 rooms; $1000 cash. Box B 2018, Tribune.

WANTED—The best cottage or bungalow $2000 will buy. 895 18th st. Phone Oakland 3168.

—WANT TO BUY—
4 or 5 room modern cottage, with good size lot, in choice location; will pay $400 cash, balance monthly installments. L. Peterson, 1068 Broadway.

ROOMING HOUSES FOR SALE.

H. C. DECKER.. Phone Oakland 7794
The Leading Rooming-House, Hotel and Business Broker.
Over thirty years in San Francisco.

Now at 915½ Washington Street, Oakland
With a large list of bargains

40 Rooms—Central, rent $160; lease	$8000
17 Rooms—Apartments, rent $50	1000
26 Rooms—Transient, one floor	3200
58 Rooms—Apartments; modern, A-1	7500
9 Rooms—Corner, one floor	625
13 Rooms—Transient, corner	1050
10 Rooms—Apartments, clear $50	900
14 Rooms—Corner; rent $60	700
16 Rooms—Apartments, rent $40	1200
76 Rooms—Central, lease; clears $300	6000
9 Rooms—Fine house; rent $40	800
6 Rooms—Flat, central, rent $35	550
17 Rooms—Transient, rent $35; good	1500
36 Rooms—A-1, transient; one floor	6500
10 Rooms—Apartment, house	750
12 Rooms—Fine corner; clears $60	1250
10 Rooms—Apartment house, central	625
18 Rooms—Transient lease, rent $40	1900
85 Rooms—Grand downtown	10,500
21 Rooms—Transient, corner; 1 floor	1700
11 Rooms—Downtown corner	750
17 Rooms—A positive bargain for	500
8 Rooms—near San Pablo avenue	550
13 Rooms—Downtown corner	1100
3 Rooms, rent only $9	75
22 Rooms—On Broadway; see this	1600
5 Rooms—Cozy home	325
5 Rooms—flat, piano included	425

DECKER, 915½ Washington st., corner Ninth, Oakland.

A. D. ATHERTON
Rooming House and Business Broker

16 Rooms—Rent $75	Price	$1,600
28 Rooms—Rent $65	Price,	3,000
9 Rooms—Rent $40	Price	1,050
28 Rooms—Rent $65	Price,	2,000
80 Rooms—Rent $600	Price,	10,000
16 Rooms—Rent $80	Price,	2,600
35 Rooms—Rent $200	Price,	6,500
11 Rooms—Rent $45	Price,	850
42 Rooms—Rent $50	Price,	1,600
42 Rooms—Rent $200	Price,	5,500
29 Rooms—Rent $75	Price,	4,000
14 Rooms—Rent $39	Price	1,500
15 Rooms—Rent $50	Price,	2,000
9 Rooms—Rent $45	Price,	1,200
25 Rooms—Rent $80	Price,	3,200
7 Rooms—Rent $32.50	Price,	600

If you have anything for sale or want to buy, call and see me.
A. D. ATHERTON,
466 Eighth Street.

BERKELEY HOUSE FOR SALE
Snap, a newly furnished 8-room boarding-house, rent $25; income $150 over expenses, price $600; 2 blocks from station, must sell. W. L. Busk Co., 2649 Shattuck ave., Dwight way station; phone Berkeley 2819.

LARGE stable and barn for 30 horses for lease. Koenig & Kroll, 878 Broadway.

Bargains in Lodging Houses.

36 rooms, rent $75;	price	$1650
30 rooms; rent 75;	price	2600
17 rooms, rent 35;	price	1600
9 rooms, rent 30;	price	450

Get our list before buying square dealing our motto. Mitchener & Barton, 916 Broadway.

LODGING HOUSES FOR SALE.

BEST lodging-house in town; clears $50 per day, long lease, about ten other houses, all doing good business. King's Real Estate, removed to 524 Telegraph.

FOR SALE—If you want to buy my interest in an 8-room lodging house for $400 call at 1014 Webster street, between 10th and 11th streets; rent of house $27.50; rooms all occupied. J. D. Douglas.

REAL ESTATE.

A. J. SNYDER,

Real Estate Broker and Dealer — Fire Insurance
901 Broadway, corner Eighth St.

The following properties must and will be sold this week.

$4500—If you are looking for an investment where you are willing to spend a little additional, you can convert this two-story, nine-room house on Brush street, near Eleventh, into an excellent paying pair of flats; lot is 50x100. The location is one of the best.

$4600—Only $1500 cash will put you in possession of the splendid home on Sycamore street, between Grove and Telegraph; the house is very conveniently arranged, with seven rooms and bath; lot 33 1-3x100; within walking distance of town. This property is increasing rapidly in value.

$3250—Here is a bungalow, five rooms and bath, only a year old; owner is changing his location and wishes to sell his property here; the lot is 35x132; it is near the car line, and near the Key Route, and an excellent location.

$3150—Two-story, five-room house with bath, on a 40 foot lot on Twenty-sixth street, west of Market street; the price and the location make this well worth your consideration.

$4500—The most elegant site in Alta Piedmont, 100x130; a northwest corner; nothing more choice can be offered in this tract, which is filling up rapidly with beautiful homes, forming one of the most attractive neighborhoods in the city.

$3500—In a cosy out-of-the-way place, yet right in town; very quiet and secluded neighborhood; lot 60x100; bungalow of five rooms and bath; just the place for somebody with a nervous temperament.

$3600—If you come before Friday you can buy a splendid cottage of six rooms and bath on Albion street, between Telegraph and Grove; the lot is 37x112. Albion street is too well known to need any recommendation as to location.

A. J. SNYDER
Real Estate Broker and Dealer. Fire Insurance
901 Broadway, cor. Eighth St.

M. T. MINNEY
470 11th Street

CLOSE-IN BARGAIN.

$2750—Good nine-room house arranged for two families or for roomers; on Grove street, near Sixth; lot 50x75. This is only $75 a foot including improvements; the ground alone is worth more than this. Here is a sure thing for someone wishing to buy and sell property.

$4600—Large, thoroughly well built, ten-room house; lot 37½x75. This house is in first class condition throughout, is arranged for two families and could easily be made into two separate flats, or would be just the thing for a boarding house, as it has a large dining-room and parlor; also seven bedrooms. It is located within easy walking distance of the business center. Call at once if you wish to investigate this, as the price is low and it will surely be sold within a day or two.

$3000—Splendid little home in a choice part of Fruitvale; convenient to S. P. trains and street cars. The house is nearly new; has six large rooms, including one in the basement, and also two rooms in the tank house; has a good well, with a windmill and tank; lot 49x135, with a variety of full-bearing fruit trees and berry vines. This price has been reduced to force a quick sale, as the owner is leaving town this week and is determined to sell the place before he goes.

$1800—An old but substantial ten-room house divided into three apartments and occupied by three families; located on Thirteenth street, near Peralta; good renting district and this property will pay about 20 per cent on the investment; owner could occupy one apartment and the rental from the other two would pay a good income on the total investment.

M. T. MINNEY
470 11th Street

PERCIVAL & THOMPSON
Real Estate Brokers — Insurance

$3250 No. 829 36th st., cottage, 5 rooms; new and modern; lot 38x120; 1-3 cash; can be seen any time.

$2[illegible]00 Up-to-date building lot, east line of Market, bet. 31st and 32d sts.; lot 80x115.

$5250 No. 1830 Valdez st., bet. 26th and 28th sts., 7 rooms, 2 stories, new and modern; all furnished, including piano; lot 40x100; don't fail to see this.

PERCIVAL & THOMPSON
1112 BROADWAY

We Want Real Estate

We have a number of customers who will buy, but we haven't just what they want. If you want to sell give us an exclusive contract for a few days and we'll make the deal. We advertise extensively and get quick action on all properties we list, because we handle properties on exclusive contracts only, therefore can deliver at prices advertised. Call us up. We will tell you how long it will take us to make the deal, if it can be made. Competent salesmen with carriages ready to show properties at all times.

USINGER & USINGER
Real Estate and Insurance.
464 11th Street
Phone Oakland 3082

The Wolcott-Hough Co.
952 BROADWAY.

$2550—A four-room cottage, five minutes' walk to Key Route, lot 40x160; covered by the choicest plants and shrubbery that money can buy; $2550 buys this snap; one-half cash, balance bank loan; street work done and sidewalks all done.

$2750—A new story and a half house, one block from Piedmont Key Route; six rooms, every one finished with lumber picked by builder who intended occupying it himself; good size lot; a snap for a few days only.

$2350—A new cottage close to Key Route; street work all done; lot 40x107; porcelain bath; everything up to date; $650 cash will handle this snap for a few days only; get it quick.

The Wolcott-Hough Co.
952 BROADWAY.

$4500

MODERN 8-room QUEEN ANN House; Bath, Gas, Electricity; one block from car line; 7 minutes' walk to Key Route station, 15 minutes' walk to business center. Take Oakland ave. car, get off at Vernon Heights. See owner on premises, 383 Orange st.

$2250—Cottage 5 rooms and bath, barn, windmill. Golden Gate.

$3000—Cottage 5 rooms and bath, modern, street work done, terms; Oakland.

$3100—Beautiful place in East Oakland near Beulah Park, 7 rooms and bath, modern; $1000 can stand.

$3250—Six rooms, modern, East Oakland, on car line, cash or terms.

$1650—Fine corner lot near Fruitvale station; 100x100; cash or terms.

ELMHURST. ELMHURST.
Fine properties, cash or terms. Lots, cottages, acreage.
Lot 100x150, cottage, fruit trees; $1500.
Lot 40x132½, near cars, 5 room cottage, city water, $1600.
Lot 75x132½ on corner, $600.
Fine place, acre ground, fine orchard, beautiful corner, $4500—this is a snap.
Elmhurst the busiest suburb. Come and see me. THOMAS W. WARD, 520 15th st., Oakland.

$2200—New six-room house and one-room cottage; electric light and gas; lot 50x114; two and one-half blocks to Key Route station; 114 Laurel st.

FOR SALE—Choice site 160x150, on Oakland ave., near Piedmont Park; grand view; sewered and street work done; will sell whole or divide. See owner, Tilston, 1178 E. 15th st.

PRETTY HOME—6 large rooms; modern; south front; 50x125; street work; fruit, flowers, lawns; stable; 5 minutes' walk university; 7 minutes Key Route and S. P.; owner leaving town; $4500 net; see and be convinced. 2[illegible] Ward st., Berkeley.

M. B. SKAGGS
59th and Telegraph
North Oakland Specialties

Here are some bargains in lots. They won't last long.
Two lots on 56th near Telegraph. $425 each.
Large lot on 58th street, 50x165, opposite Idora Park, $1500.
Two lots on 59th, 40x165 feet, street work all done, $1000.
Two lots on 62d street, 40x104, street work all done, $900.
Two lots near San Pablo and Alcatraz aves., $400.
Fine corner lot on Telegraph ave., $2100.
Corner lot on Racine st., 50x102, $1150.
Two lots in Claremont district, 50x150 each, $1500.
Six lots forming a gore, splendidly located, $2600.
We still have some splendid bargains in cottages in prices from $1500 to $4000.

Nothing Cheaper!

$400 cash, $10 monthly; nearly finished; new bungalow house, 5 rooms and bath, with city water, gas, sewered, sidewalked; street macadamized; 1½ blocks to electric cars; 8 minutes to steam local for San Francisco; 2 blocks to public and high schools, in fast growing location. Just think; price for lots and all, $1600.

See my new Boulevard Villa tract, just opened; street and sewer work; gas; city water; public and high schools are here; it faces on the new boulevard, only 1½ blocks to electric cars, few minutes to steam local train for San Francisco; lots $400 each; $20 cash, $5 monthly; call or send for circular. 458 Ninth st., near Broadway, Oakland.

HENRY Z. JONES, Owner

$1750—Lot 31x160, frontage on 2 streets, with a good cottage of 5 rooms and bath; car line in front, and 2 blocks from another line. Hugh M. Cameron, 1058 Broadway.

$16 per foot in East Oakland; 45x140; street work all done; near two car lines; cement walk; south frontage; easy terms. V. D. Stuart, Tribune office.

FOR LEASE—Two business sites on San Pablo ave., Oakland, and warehouse site near Tidal Canal, unimproved. Paul Goldsmith, Elk's Club, Oakland, Cal.

FOR SALE—Broadway property, a bargain; 50x195. 1906 Broadway.

EIGHT choice lots, 33x125 each; street work all done, cement walks; right in line of advancement; price $525 each, on easy monthly payments. J. H. Edson, 14-15 Bacon Blk., Oakland.

YOUNG man with large acquaintance familiar with real estate and insurance desires position. Box 2[illegible], Tribune.

REAL ESTATE.

Austin's List

$6250 A beautiful home of 7 rooms in the Lakeside district, only half a block from Lake boulevard, and within 5 minutes' walk of business center; two blocks to Key Route terminal station and 7 minutes to narrow-gauge; on north side of a nice, quiet street, overlooking large private grounds that are kept up better than any public park; the house is less than three years old, is well built and strictly modern; hardwood flooring in hall; large dining-room running full width of the house, with beam ceiling and fireplace; gas, electricity; driveway and auto stable; lot 40x131. (1841)

$4000 Will handle a fine proposition on 8th st., close to Washington; a 2-story building of 7 rooms and a store; this is now paying 15 per cent net (over and above taxes, etc.) on the investment of $4000, necessary to handle it; the whole purchase price is $10,000; a mortgage of $6000 can stand. (1286)

$3000 House of 4 extra large rooms, bath, gas; 8-foot basement and all modern improvements, including a windmill, tank and chicken house; on a fine big corner lot, 40x120 feet; on Alcatraz ave., near San Pablo; a blacksmith shop 40 ft. square on the premises, goes with the place and a complete blacksmithing outfit can be bought cheap; owner is retiring from business and must sell; only $1250 cash is necessary to handle this; a mortgage being allowed to stand; a fine opportunity for a blacksmith to secure a home and a good paying business. (1826)

$2750 A nice, cosy little cottage on sunny side of 9th st., close to S. P. trains; high basement, which is floored, and an open lawn. (2191)

$2500 New cottage on corner lot in East Oakland; close to electric lines; $350 down and $30 per month will buy this; two other new cottages adjoining can be bought on same terms. (1568)

$900 A fine big corner on the San Leandro road; the only main southern outlet from this city; an ideal site for a roadhouse or any kind of business. (2384)

$835 Choice building lot on East 22nd, near 9th ave.; one block from car and in fine residence district; 33 1-3x100; this is being sacrificed for a quick sale. (1701)

$200 up Lots in Alameda near car line and S. P. station; all level and ready to build on; terms, $25 cash and $5 per month.

GEO. W. AUSTIN
Member of Oakland Real Estate Board.
1002 BROADWAY

FOR SALE—Cottage, 5 rooms, high basement; electric lights; lot 50x135; three blocks of Lorin station; $2750; $1000 down, 4 per cent mortgage for 7 years, less than rent; street work done.

Eight-room house near Lorin station; $3500; half cash, balance same as rent; lot 50x135.

Five-room cottage, 4 blocks of station; lot 40x135; $1650, one-half cash; street work done.

New house, 5 rooms and bath; all modern improvements; high basement; lot 50x135; near San Pablo ave.; $2800; $500 cash, 7 per cent on balance.

New 3-room cottage and bath; street work done; $1200; $300 down; lot 50x100; near cars.

Cottage 4 rooms and bath; lot 180 x60; $2200, half cash.

$3000—10-room house, near station; finished as flats; good location; ½ cash.

Large, cheap lots, 3 blocks of Lorin station; 2 lots 37½x135, $825.

Two cheap lots near Golden Gate station, 30x117; $650 each; street work done; 2 lots 40x135, $425; near car line.

JAMES HALL
1142 Sanford ave., Golden Gate.
Opposite station.
Residence, 1611 Alcatraz ave., Berkeley.

Large Fortunes

Are not made in a day but are the accumulation of years. I am not going to show you how to get rich quick but when you have read this you will be in possession of facts which if followed up will give you a start in the right direction. I have two new flats in a central location, street work done, cement sidewalks, best of plumbing, gas and electricity, good sized lot.

MUST BE SOLD.

In ten days. Will pay 12½ per cent on investment and will always be rented.

Price $5500.

Harry L. Holcomb
Investor of Capital,
314 San Pablo Ave. Oakland, Cal.

J. Tyrrel
Real Estate and Insurance
1010 BROADWAY

Five-room Cottage in East Oakland on North side of street, in East Oakland; lot 32½x100; MUST BE SOLD IMMEDIATELY on account of owner leaving town.

$2300

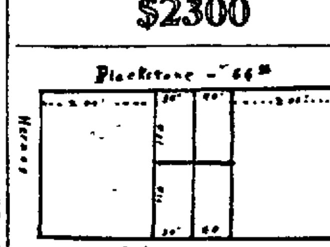

$1600 CASH — Four lots in Rock Island Tract, $400 each; assessed valuation $375 each; will sell for cash only.
HARRY HOLCOMB,
314 San Pablo.

If you are looking for anything in REAL ESTATE Any Place, See
E. A. CANALIZO
Real Estate, Insurance
Rooms 2-3, 1065 Washington street.

WHERE IS MESA ALTA?

WANTED—IN EAST OAKLAND OR FRUITVALE, A LARGE LOT OR ACREAGE AND SMALL COTTAGE SUITABLE FOR CHICKEN [illegible]

REAL ESTATE.

Where some spare cash will make money while one sleeps.

$3500 —5-room cottage and bath; lot 50x100; gas, electric light; modern plumbing; lot alone is worth $2500; everything is in fine condition and one would not need to spend a cent on the place; 150 feet from San Pablo and 3 minutes' walk to City Hall; 2 blocks from Key Route; good barn on premises.

$2850 —2 good flats; very close in; rented for $17.50 each; can easily be raised to $20; there is a flat loan from the bank of $1200 that can stand; these can easily be sold for $3000 to $3250 in a few months; see them for yourself; 771-773 12th st.

$1200 —4-room cottage, rented for $10 per month; lot 25x100; 2 blocks from Key Route and 1 block to car line; might arrange terms on this.

$1500 —3-room cottage; lot 100x100; in Allendale; 2 blocks from car line and 3 blocks from proposed boulevard; fine garden; good ground; everything will grow here.

$6000 —8-room house and lot; 70x100; near Key Route and car line; will rent for $50 per month. See this for yourself; 1534 Adeline st.

Ben Williams
Real Estate
225 San Pablo

J. TYRREL,
Real Estate 1010 Broadway

$20,000—Elegant new house on corner of Telegraph avenue; lot 60x100. (1893)
$12,000—San Pablo corner; 57 feet on the avenue, running through to another street; there is money in this. (1887-4)
$7500—Lot on Fourth street, in factory district; 50x100. (1866-2)
$4500—Nine-room house on Sixteenth street; five minutes to city hall; lot 50x100; this is a snap. (1847-2)
$3250—New six-room cottage near Fifty-fifth street Key Route station; lot 50x100. (1843-5)
$3000—Six-room cottage near Ashby station; lot 40x120; this is a bargain. (1821-4)
$3000—Five-room new cottage on Fifty-third street, near Shattuck avenue; lot 40x125. (1886-4)
$2600—Six-room cottage on Twenty-ninth street, near San Pablo avenue; lot 50 feet front; owner going away. (1892-4)
$2250—Five-room cottage, three blocks from Telegraph avenue; lot 35x100; $850 cash, balance $25 per month.
$2150—Five-room cottage on Forty-seventh street, lot 45x180; $600 cash, balance $10 per month and interest. (1856-4)
$6000—Factory site, opposite S. P. freight depot; spur track to be laid in front of property; lot 56x135; will lease.
$750—Lot on Adeline street, 26x122; near Twenty-eighth street.

J. TYRREL,
Real Estate 1010 Broadway

THOMAS & LEDBETTER
510 13th Street.

$3200—Modern 5-room house, brand new; electric light and gas; lot 40x100; located on 51st st.
$3250—$1000 cash, balance on easy payments; on 35th st.; 7-room house, Colonial style; VERY CHEAP FOR THE PRICE.
$24—Cottage of 5 rooms and bath for rent. Also several housekeeping rooms for rent.

510 13th St.

Only $300
Lot on north side E. 24th st., near 21st ave.; 25x150; big bay.

PUTNAM & ZITLAU
201-202 UNION BANK BLDG.,
13TH AND BROADWAY, OAKLAND.

$3100
New and up to date.
Cottage 5 rooms, reception hall, bath, pantry, etc.; lot 55x140; stone walks, street work all done, on High in East Oakland.

LLOYD & STEIN
458 9th St.

FIVE houses, new, ranging in size from 5 rooms and bath to 14 rooms and bath; complete, ranging in price from $1850 to $2900; within 2 blocks of Key Route, also S. P. Berkeley local. Address 1135 Santa Fe ave.

FOR sale—house and lot; lot 40x110. At 987 Seventh Ave.

FOR RENT—12-room house, modern; 6 rooms furnished, lot 150x200; stable and chicken houses; nice orchard and garden; rent $45. Suburban Realty Co., 468 11th st.

FOR RENT—12-room house, modern; 6 rooms furnished, lot 150x200; stable and chicken houses; nice orchard and garden; rent $45. Suburban Realty Co., 468 11th st. E. O. Farley.

FOR sale—five room modern bungalow; large reception hall, leatheret wainscoting, dining room weathered oak; hard finish; lot 30x145; also bungalow same as above; lot 34x147; several others. Apply Sunday from one to four, 777 Apgar St.

FRUITVALE REAL ESTATE.

Fruitvale Lots!

Beautiful lots in Fruitvale, near High; $6 per front foot; $25 down, balance at your own terms. Apply 512 San Pablo.

Beautiful residence on Grove st., near 36th, with palm trees, and barn and driveway; lot 47x175 ft.; stable with box stalls; ideal home for someone; price $4250.

Lot 50x90, including store and five rooms in rear and five-room cottage; high basement; situated on a corner about 200 feet from San Pablo; $4250.

D. J. HALL
Real Estate and Insurance,
812 SAN PABLO AVE.
Phone Oakland 2730.
Res. Phone Oakland 4146

COUNTRY REAL ESTATE.

FOR SALE—Improved stock ranch, 2000 acres, Santa Clara Co., $15 per acre. Owner, 916 7th st., Rooms 19 and 20.

FOR SALE—$3250 buys a fine ranch of 32 acres, 15 acres in full bearing orchard; good house, barn, [illegible]; creek runs through land; situated [illegible] miles east of Hayward, Cal. Address C. Nelson, Hayward, Cal. (Owner), Dublin Canyon.

HAIR PHYSICIAN.

DR. M. M. CARTER, hair physician—Diseases of head and hair treated; scalp massage; consultation free. 5, 6 and 7, Kahn building. 1114 Washington street. Phone Oakland 2904.

DR. M. M. CARTER, HAIR PHYSICIAN—Diseases of head and hair treated; scalp massage; consultation free. 5, 6 and 7 Kahn building, 1114 Washington street; phone Oakland 2904.

TABLES, DISHES, ETC., RENTED.

DR. ROY PALMER'S IDEA CHALLENGED

Theodore A. Hunt Criticizes His Theory of Race Progression.

Editor TRIBUNE: In your paper of the 20th instant appears a brief review of Dr. Ray Palmer's ukase on "Immortality."

I quote: "Dr. Palmer showed that men must be immortal because of the nature of God." The Bible says: " * * * the King of Kings and Lord of Lords; who only hath immortality." (1 Timothy vi:15-16.)

Dr. Palmer speaks of "the endless progress of the race." Where has it progressed to? Jesus Christ did not anticipate any vast number of real Christians at the time of His second advent, for He asks (Luke xviii:8): "Nevertheless, when the Son of Man cometh, shall He find faith on the earth?"

Statistics show that with $12,000,000,000 capital laying up $500,000,000 annually and 15,000,000 ostensible church members in the United States, we, along with European churches, have wrested only two million from the billion heathen, while 200,000,000 more have been added during this century. That is progression with the roots upward.

"The universal belief in immortality proves that it is a fact. Very bad logic; for if the numbers of any sect make the belief a verity we must become Buddhists, of whom there are 482,000,000 out of the world population of 1,480,000,000. The belief in inherent immortality is not universal, is utterly anti-Biblical and, may I add, irrational.

"Man's restless nature." Just what any restless nature may prove is an inexplicable problem. But the worthy doctor, "one of the foremost evangelists of the country," is arguing from a minor premise. Americans have a restless nature, but they comprise only 85,000,000 out of the vast aggregate of one and a half billions. Other nations are phlegmatic, semi-comatose and quietly docile. But if all the world were restless it is difficult to perceive how that would make an argument for immortality; rather it might be used against it, as in the case of the ephemeridae, whose life is so very brief that it is passed in a state of tense activity.

"The indestructibility of mind." Whence comes this dictum and what authority has announced that the mind is indestructible? The brain does the thinking and that is destructible; there can be no thought without a corporealty to think.

"The fact that man preserves his identity through many physical changes." Identity is the state or quality of being identical, or the same; sameness.

"Identity is a relation between our cognitions of a thing, not between things themselves. Sir W. Hamilton." —Daniel Webster. Do we preserve our identity? It has not yet been proven. Shakespeare didn't think so; the Bible didn't think so when demon-possession is so often cited. The obsessed one wasn't himself, he was a demoniac; on the extirpation of the demons he became self-possessed. If he became converted he was another man. (2 Corinth. v:17): "Therefore if any man be in Christ he is a new creature; old things are passed away; behold, all things are become new."

"Man's instinctive nature also proves his immortality." That is a pretty hard thesis to understand, but if man's average instinctive nature proves anything it proves that he isn't fit to live after attaining manhood. It is only law and the cumulative force of environment that makes him tolerable, and these causes too often fail of the desired effect. (Romans viii:7): "The carnal (natural) mind is enmity against God; for it is not subject to the law of God, neither, indeed, can it be." (1 Cor. ii:14): "But the natural man receiveth not the things of the spirit of God; for they are foolishness unto him; neither can he know them, because they are spiritually discerned." "Man's instructive nature" made Cain kill Abel, and has made the entire criminal record from that time to this.

"The Immaculate Son of God, for He has brought life and immortality to light through the gospel." If immortality is inherent it need not to be brought to light, but the Lord did bring immortality to light, to those that believe on Him. (Romans v:23): "The gift of God is eternal life through Jesus Christ, our Lord." Does the Almighty "give" anyone what he has already? (Romans ii:6, 7): "Who will render to every man according to his deeds. To them who by patient continuance in well doing seek for glory and honors and immortality, eternal life." Hence it is conferred as a reward.

If the spirit, or soul, or mind or whatever term be used to designate the wrongfully alleged immortal part of man be really immortal, all men are inherently saved and the sacrifice on Calvary was merely an unnecessary travesty for (Eccles. xii:7): "Then shall the dust return to the earth as it was; and the spirit (of good, bad and indifferent alike) shall return unto God who gave it."

Here is an opinion of an early Father of the Church, St. Athanasius: "Every man is, according to nature, mortal, as a being who has been made of things which are perishable. But on account of his likeness to God he can by piety ward off and escape from his natural mortality and remain indestructible if he retain the knowledge of God; or can lose his incorruptibility if he lose his life in God."

It is a pertinent fact that the words "immortal soul" nowhere appear in the Bible and that those who preach and teach as Dr. Palmer is alleged to have done, have to substantiate their theories by implication and cannot do so by any unequivocal "Thus saith the Lord."

FRED A. HUNT.
San Francisco, Cal.

SEARCHER OF RECORDS.

G. W. McKEAND—Searcher of Records and Examiner of Land Titles, removed to 456 9th st., west of Broadway, Oakland.

MILLINERY.

EVENING SCHOOL OF MILLINERY; Mondays, Wednesdays and Fridays, at 1101 Adeline street.

RUPTURED CURED.

DR. PIERCE'S Electric Trusses, at Home Office and Factory, cor. Central ave. and Chestnut st., Alameda.

RESTAURANTS.

COLUMBUS TAMALE PARLOR, 461 9th st.—Spanish dishes, up-to-date; everything first class; private rooms. Phone [illegible]

VALPEAU'S FEMALE PILLS.

[illegible]

FINANCIAL : SHIPPING NEWS : STOCKS AND BONDS

OAKLAND STOCK AND BOND EXCHANGE

Wednesday, August 22, 1906.
2 p. m. Sales.

1000	Comstock Golden Gate	64
1000	do	63
1500	Yankee Girl	19
2000	Vernal	10
1000	Tramps Consolidated	1.45
1750	Stray Dog	45
1500	Seyler Humphrey	24
2000	Rescue	25
3000	Red Top Extension	07
2000	Original Bullfrog	16
1000	Ohio	85
3000	Montgomery Mountain	57
500	Mohawk	4 45
1000	Midway	2.25
1000	May Queen	25
1500	Dexter	65
1000	Manhattan Combination	1.00
800	Kendall	92
1000	do (b 10)	42
2000	Jumbo	1 57½
1000	Great Bend	55
1000	do (b 90)	59
1000	Golden Sceptre	50
1000	Golden Crown	15
2000	Little Joe	07½
1000	do	07
	3 p. m. Session.	
100	Rescue	24
500	MacNamara	81
500	do	81
2000	do	81
1000	Lone Star (s 5)	17
1000	Manhattan Red Top	25
3000	Little Joe	08
1000	do	07½
1000	do	07
1000	do	07
1000	do	07
1000	do	07
1000	do	07
1000	Yankee Girl	19
1000	National Bank	58
1000	Ohio (s 5)	35
500	do (b 30)	35
1000	Combination Fraction	1 10
1000	Silver Pick	58
500	do	58
60	Montana	2 90
500	do	2 95
1000	Red Top Extension	07
1000	Booth	55
1000	Diamondfield Con (s 5)	44
100	Jim Butler	1 60
1000	do	1 60
700	do	1 60
1500	do	1 60
700	do	1 60
1500	do	1 60
100	Golden Anchor	71
7000	Manhattan Mining	15
	Thursday, August 23, 1906. 10.30 a m Session.	
2000	Little Joe	07½
1000	do	07
2000	Silver Pick	60
1000	do (b 60)	60
1500	North Star	55
2000	Atlanta	31
2500	Black Butte Bonanza	09
1000	do	10
1000	Goldfield Mining	67
2000	Rescue	24
1000	Mayflower Extension	14
2500	Pine Nut	28
5000	Manhattan Mining	15
100	Montana	3 00
500	Jumbo Extension	48
2000	Dixie	09
3500	Silver King	20
1000	Kendall	80
2500	Cowboy	13
3500	Mustang	25
1000	Mohawk	4 35
2000	Comstock Golden Gate	63
3000	do	64
3000	Tramps Consolidated	1.60
1000	Stray Dog	48
1000	Black Rock	05
1000	Columbia Mountain (b 10)	36
1000	National Bank	59
1000	do	59
1000	Manhattan Combination (s 5)	26
1000	do (s 5)	23
15	Belmont	5.12½
1000	Rhyolite (s 5)	12
1000	Buffalo (s 5)	14

	Bid.	Asked.
NEVADA—TONOPAH DIST.—		
California	12	..
Cash Boy	18	20
Golden Anchor	81	..
Golden Crown	16	..
Gold Mountain	06½	..
Great Western	04	..
Gypsy Queen Consolidated	10	..
Home	20	22
Jim Butler	1.55	1.60
MacNamara	..	81
Midway	..	2.30
Montana Midway Extension	11	..
North Star	55	57
Ohio Tonopah	..	35
Paymaster	..	02
West End	..	2 95
GOLDFIELD DISTRICT—		
Adams	09	10
Black Butte Bonanza	08	..
Black Rock	04½	05
Blue Bell	..	07
Blue Bull	..	19
Booth	..	55
Columbia Mountain	36	37
Diamondfield Triangle	07	..
Dixie	..	10
Goldfield Belmont	..	65
Goldfield Kewanas	..	50
Great Bend	..	56
Great Bend Annex	17	..
Jumbo	1 50	..
Jumbo Extension	44	48
Kendall Extension	02	..
Lone Star	16	17
Pennsylvania	04½	..
Red Top	..	1 75
Red Top Extension	07	08
Silver Pick	52	54
Vernal	09	11
BULLFROG DISTRICT—		
Bullfrog Mining Co Nevada	..	56
Bullfrog Mayflower	..	70
Bullfrog National Bank	..	80
Gold Bar	..	1.60
Gold Bar Extension	04	..
Montgomery-Shoshone Extension	..	30
Original Bullfrog	16	17
Rhyolite Townsite	..	13
Yankee Girl	..	18
MANHATTAN DISTRICT—		
April Fool Extension	03	..
Granny Gold Mining Co.	20	..
Jumping Jack	42	..
Little Grey	70	..
Manhattan Big Four	..	20
Manhattan Broncho	18	19
Manhattan Buffalo	14	..
Manhattan Comb	23	..
Manhattan Crescent	..	18
Manhattan Cowboy	11	..
Manhattan Dexter	..	70
Manhattan Little Joe	07	08
Manhattan Mining Co. Nev	14	15
Pine Nut	25	27
Whale	12	..
OTHER DISTRICTS—		
Esperanza	..	01
Johnnie Consolidated	..	18
Kawich Mining Co. of Nev	01	..
CALIFORNIA—		
Argonaut	4 80	..
Bunk Hill Mining Co.	..	1 72½
Central Eureka	1.40	1 42½

SHIPPING NEWS.

U. S. COAST AND GEODETIC SURVEY.

Time and Heights of High and Low Waters at Fort Point, entrance to San Francisco Bay. By official authority of the Superintendent.

NOTE.—The high and low waters occur at the city front (Mission-street wharf) about twenty-five minutes later than at Fort Point. The height of tides is the same at both places.

AUGUST 23 TO 28.

	H. W. Time A M	Ft.	L. W. Time A M	Ft.	H. W. Time P M	Ft.	L. W. Time P M	Ft.
23	1:00	4.9	7:30	0.8	1:58	5.1	8:00	1.6
24	1:55	4.6	8:10	1.4	2:32	5.1	8:55	1.2
25	3:04	4.2	8.54	1.9	3:12	5.2	9:50	1.2
26	4:28	3.9	9:42	2.4	4:00	5.2	11:00	1.0
27	6.10	3.7	10:41	2.8	4:58	5.2	......	.....
	L. W.		H. W		L. W.		H. W.	
29	12:11	0.7	7.40	3.9	11:46	6.1	6:04	5 3

AUGUST 23.

Sun Rises.......... 5:31 | Sun Sets..........6:58

NOTE.—In the above tabulation of tides the daily tides are given in the order of their occurrence, commencing with the early morning tide in the left-hand tide column, and the succeeding tides as they occur, the usual fourth tide occurring the following morning. The column of heights gives the elevation of each tide above or below the plane of Coast Survey Chart Soundings. The numbers are always additive to the chart depths unless preceded by the minus sign or dash (—), when the numbers are subtractive from depths given on the chart.

MOVEMENTS OF STEAMERS.

Steamers due and to sail today and for the next six days are as follows:

TO DEPART.

Steamers— For—	Sail
F A Kilburn—Portland, via Eureka	Aug. 23
Ventura—Sydney, via Honolulu and Auckland	Aug. 23
State of California—San Diego and way ports	Aug. 23
Nebraskan—Honolulu	Aug 23
Elizabeth—Coquille River	Aug. 24
Hongkong Maru—Hongkong, via Honolulu, Yokohama and Manila	Aug. 24
Corona—Eureka, Arcata, etc	Aug 24
Abydos—Hamburg and way ports	Aug. 24
City of Peking—New York, via Ancon	Aug. 25
Umatilla—Victoria, Puget Sound and Alaska	Aug. 25
Roanoke—Eureka, Astoria & Portland	Aug. 25
Buckman—Seattle and Tacoma	Aug. 25
Santa Rosa—San Diego and way ports	Aug. 26
Eureka—Eureka, Arcata, etc	Aug. 26
Pomona—Eureka, Arcata, etc	Aug. 27
Argo—Eel River ports	Aug. 27

TO ARRIVE.

Steamers— From—	Due.
City of Panama—New York, via Ancon	Aug 23
Santa Rosa—San Diego and way ports	Aug. 23
Nevadan—Honolulu	Aug. 23
Eureka—Eureka, Arcata, etc	Aug. 24
Pomona—Eureka and Arcata	Aug. 25
Roanoke—Los Angeles, via San Pedro	Aug. 25
City of Puebla—Alaska, Puget Sound and Victoria	Aug. 26
Seminole—Calcutta via Moji	Aug. 26
Argo—Eel River ports	Aug. 26
Assuam—Hamburg via San Benito	Aug. 26
G C. Lindauer—Gray's Harbor	Aug. 26
State of California—San Diego and way ports	Aug. 27
Alameda—Honolulu	Aug. 27
Corona—Eureka, Arcata, etc	Aug 28
Watson—Seattle and Tacoma	Aug. 28
Eureka—Eureka, Arcata, etc	Aug. 29

Note.—In consequence of existing labor troubles, the announced movements of steamers are somewhat uncertain and changes may be made without notice.

WHEAT MARKET.

CHICAGO, Aug. 23.—The wheat market opened weak today. Cables were lower and there was selling in considerable quantities by pit traders and local longs. The continuation of rains in the Northwest was not as influential a factor as it has been. The trading on the whole was light. September opened a shade lower at 70¾@70⅞c and sold at 70⅝c.

The corn market was easier on heavier selling by several prominent commission houses. The reports of rain in Nebraska also caused prices to ease off. September opened ¼c to ⅜c lower at 47⅝@48c and declined to 47⅝c.

The oats market was easier along with other grains. September opened a shade to ⅛c lower at 29⅝ to 29¾@29⅞c, and sold off to 29½@29⅝c.

Provisions were weak. September pork opened unchanged to 15c higher at $17.15; lard was 5c lower at $8.55, and ribs were 10c lower at $8 85.

NEY YORK PRODUCE.

NE WYORK, Aug. 23.—Butter firm; Western factory common to firsts, 14¼@18c; Western imitation creamery extras, 20c; do firsts, 18@18¼c;

Cheese strong, unchanged.

Eggs firm; Western firsts, 19¼@12½c.

CHICAGO WHEAT.

CHICAGO, Aug. 23.—Closing: Wheat—September, 71½c; December, 74⅞@74⅝c.

Corn—September, 48⅝@48⅞c; December, 44⅞c.

Oats—September, 29⅝@29⅞c; December, 30⅞c.

Pork—September, $17.05; January, $13.45.

Lard—September, $8 57½; October, $8.60.

Ribs—September, $8.85; October, $8.62½@8 65.

Rye—Cash, 56½@57c.

Barley—Cash, 37@52c.

Flax—Nothing doing.

Timothy—September, $3.90@4.

HOTEL ARRIVALS.

METROPOLE—I. C. Johnson, G. A. Helwicks, United States army; L. Losier, M. L. Smead, New York; W H. Jordan and wife, New York; Mrs E. D. Bowles, Goldfield; Miss Alma Cole, Portland; C. A. Musick, Fresno; H. C. Bowman, New York; R. C. Bole, Jackson, D. F. Miner and wife, Denver; C. H. Taty, Manhattan; Mrs. Rose Nettleton, Los Angeles; William H. Mackie, Chicago; L. Katten and family, Stockton, H. H. Henderson, San Francisco; Mrs. Vermilyea and daughter, Miss Elizabeth Lindenfeld, Los Angeles; E. C. Rose, Michigan; Miss Cora Edmonds, San Diego; Mrs. J. W. Smith, Miss M. L. Smith, C. J. Smith and wife, Los Angeles; G. Sexton and wife, Rushville, Ind; J. Smith, San Francisco.

CRELLIN—H. N Jacobs, Kansas City; E. E. Elliott, Madison, Wis., D. Ferguescn, Goldfield; Mrs. H H. Wilcox, Miss C. P. Green, Honolulu; George R Smith, J. A. Rydell, Los Angeles; O. Moncur, Yuba City; R. C. Fenton and wife, Los Angeles; W. O. Wendell, Kansas City; J. F. Stewart, Arizona; J. J. Watts, El Paso, Texas; C. H. Morris, New Zealand; J. J. Kirby, San Francisco, H Swarty and wife, Cupertino; C. R. Williams, Oakland; N. E Kegg, Arcata; G H. Stiehl Jr., San Francisco; R. W. Scott, Philadelphia; D. M. Harvey, Reno; Mrs Imeran, Miss Ida Harp, Miss Peaurick, Hanford; F. H. Harvey, Modesto; W. L. Merritt, San Francisco; R. B. Kempee, Livermore.

ATHENS—H. H. Scovil, Chicago; F. W Wachter, Mrs E. J. Jones, Oakland; S J Mayock, San Francisco; Miss Roue Nettleton, H. K. Miller, Los Angeles, L. Harford, Alameda; Josephine Bryan, Chico; F. D. Ryan, Sacramento, R. H. Gallagher, Fresno; F. J. Sibley, Tucson; N M. Hill, Los Angeles; E B. Smith, Chicago.

TOURAINE—J. E. Clinton, Salt Lake City; E V. Saunders, J E. Hall, Mrs. Josephine Lotridge, O. Breslaur and wife, San Francisco; Florence Bush, Denver; Neabel Darrow, Chicago, Arthur Kenzie, Tonopah; J. M. Hood and wife, San Francisco; Mrs. D. W Currier, Miss D. Currier, New York; W. F. Collins and wife, Chicago; E. B. Mosley, city; H. C. Ferris, Portland; F. L. Mayhew, Red Bluff; R. H. Beamer, Fortuna, A. W. Schleyer, C. B. Brimdley, city; F. H. Spearman, Chicago; J J. Johnson, Stockton; A. C. Faris, Fresno; J. C. Cocanour, Bagley; J. M. Rubin, New York; H. N. Engle, Portland; J J. Flynn, A. T. Cannon, Oakland.

ARLINGTON—T. E. Allen and wife, Suisun; E. S. Kuss, Denver; Mrs J. Cusick, Fresno; J. Smalley, Frank Heilman, Fred M. Hyde, Colorado; J. C Malster, Stromburg, N C.; S. L. Roberts and wife, Los Angeles, A. Raymond and wife, Reno; S C. Judkins, Bishop, Nev.; G. B. Roberts, Los Angeles; Jacob Metzler, Chicago; L. W. Haskins, Tonopah; F. W. Denman and wife, San Francisco; H. R. Lattin, Hart, Mich.; Mrs. Sabin, Sacramento; Miss Nebbia, Miss Y. Timaide, Los Angeles; A. C. Dunn, Goldfield, Nev.; C. C. Snow, McKittrick; W. H Farr and wife, Karl Farr, Greeley, Colo.; Chris Ward and wife, Los Angeles; W. B. Barnett, Chicago; B F. Hanson, city; W. A. Barstow, Los Angeles; A. W. Johnson, Nevada City; Charles Alperson, Reno; J W. Langeley, Pueblo, Colo.

WILD FIGHT IN FLYING WAGON

Two Robbers Set on Driver and Horses Dash Down Street.

SAN FRANCISCO, Aug. 23.—Meyer Walk and Sam Levins, painters, accused of the robbery of Harry Hable Wednesday afternoon at the corner of Buchanan and Webster streets, were arraigned before Police Judge Shortall this morning.

The robbery was one of the most daring committed for many weeks. Hable was assaulted while he was in a wagon. While he and the two accused men were battling the horses started up and dashed along the street while the struggle was in progress. A large crowd was attracted by the cries of the victim and surrounded the team and three combatants. Hable was badly beaten. When he was at length rescued it was found that $140 was missing from his pockets.

Policeman J. Cornelius and F. J. Mitchell of the O'Farrell street station were summoned and arrested the alleged footpads. Hable was taken to the Central Emergency Hospital.

OAKLAND MAN DROWNS IN ASBURY PARK SURF

Word has been received here to the effect that Howard W. Bell of this city lost his life while bathing in the surf at Asbury Park, N. J., where he was spending a few weeks of vacation. Very little information concerning the drowning has reached the family and the parents of the young man as well as a host of personal friends are awaiting further details.

Howard D. Bell was the eldest son of Mr. and Mrs. John T. Bell of 1259 Linden street. He was born at Omaha, Neb., in 1875, and came to Oakland with his parents in 1887. He graduated from the Oakland High school, attended the State university for a few month and later spent two years at Stanford.

Several years ago he went East. He spent two years in London, where he inaugurated the "unit system" of book printing, but for some time had been in New York City, engaged in the same work.

Before he went East the young man engaged in newspaper work in this city, being connected with the reportorial staff of a local paper in which his father was interested financially.

SUE PROPRIETOR OF DENVER HOUSE

Charging that Timothy Clancey is conducting an immoral house in the Denver house at 906 Washington street, the owners of the premises have secured an injunction from Judge Ellsworth restraining Clancey from continuing his conduct. They also sued him for $5000 damages and costs.

The plaintiffs are Frank T. Schlotzhauer, Ala Menge and Dora L. Walker, who allege that they own the premises and that they leased the lodging house to P. Cutner in June, 1905, that Cutner gave a sub-lease to Clancey and that they agreed to the lease at a rental of $107.50 a month; that since August 1 they have refused to receive the rental because of Clancey's conduct, which they allege has injured their bakery business at Eighth and Washington street, beneath the lodging house, and a butcher shop in the same building.

TOO LATE TO CLASIFY

WHEN you want half-tones, bookbinding or job printing, phone THE TRIBUNE, Oakland 528. Largest plant in California. Rapid. reasonable. reliable.

SUNNY room with folding bed. 1363 Castro street. 4

WILL rent my music studio two days of every week to other teachers; 2 pianos. Sunny rooms; fine location. Box 419 A, Tribune. 4

SEPTEMBER 1, 3 furnished bedrooms, 1 parlor with board or board nearby, or would take house and board owner; neighborhood 8th to 19th sts., east of Broadway. Reply Box 2224, Tribune.

FOR SALE Cheap—Bike surrey, almost new; rubber tires, ball-bearing. Call 822, 33d st., near Market st.

WANTED—Perfectly gentle, well broken Shetland pony for children's use. Phone Oakland 721.

WANTED—A bright, energetic boy to learn mechanical dentistry. 408 Physicans Bldg., 1110 Washington st.

OWNER LEAVING OAKLAND—Two-story modern residence, 7 rooms, handsomely decorated, 4 bedrooms, large closets, porcelain bath, 2 toilets, 2 pantries, stationery tubs; nice yard 40x112, walking distance, five minutes' walk from new Key Route Depot; with furniture already for housekeeping; $4500, $1750 cash, balance easy; unfurnished at a reduction. See this before you buy. Owner, 1885 Valdez st.

FINANCIAL.

FOR SALE—Realty Syndicate certificates paid up at 92½ cents. C. Conklin, 1172 Broadway. Oakland.

BORN.

HILBOURN—August 7, to the wife of T. O. Hilbourn, a son.

DIED.

Albert Brown Co

McMASTER & BRISCOE
J. E. Briscoe Geo. W. McMaster
UNDERTAKERS.
589 24TH ST., COR. GROVE
OAKLAND, CAL.
Phone Oakland 6619.

McManus & Freeman
Successors to James McManus.
FUNERAL DIRECTORS
Funeral Parlors—
S. E. Cor. 7th and Castro St.
Phone Oakland 171 Oakland, Cal.

TARDY ONES GET NO WAGES

Government Money for State Troops at Maneuvers Won't Go 'Round.

WASHINGTON, Aug. 23.—After a month of hard work Assistant Secretary Oliver, of the war department, concluded that he had finally made a satisfactory adjustment of the many difficulties in apportioning the appropriation of $700,000 for pay of the militia at the maneuvers in different camps throughout the country, but it appears that all is not satisfactory. In some cases more state troops than had been given in the schedules were sent into the camps and more expense was thus attached.

This caused a deficit in the allotment of funds, especially in the matter of pay for the state troops. The pay department of the army decided to pay the troops as long as the funds lasted, those who came last going unpaid. Another adjustment may be made after the camps have finished their work as some camps may not use all the money alloted to them and the funds can be used to make up the deficit elsewhere. It is possible that congress will be asked to make an appropriation to cover the deficit and the state troops paid next winter.

SAYS MAN TRIED TO SELL HER BICYCLE

The preliminary examination of Helmer Schofield, charged with the grand larceny of a bicycle by Mrs. W. J. Barrett, will be held on August 27.

It is alleged that Schofield stole Mrs. Barrett's wheel while it was standing in front of the Church of the Immaculate Conception, at Seventh and Jefferson streets, last Sunday morning, and while its owner was attending mass.

Mrs. Barrett left the church and found that her bicycle had been stolen. She was walking along the street in search of it when she discovered Schofield trying to sell it. She approached the man and took the wheel away from him. She then called Policeman Mulgrew and had Schofield placed under arrest.

The police are endeavoring to ascertain as to whether Schofield is the bicycle thief whom they have been searching for for the last few months. Numerous reports have been made to them in regard to the theft of wheels, and they believe that Schofield may be the man they have been searching for.

SAN SALVADOR'S NEW PARTY.

SAN SALVADOR, Aug. 23.—A Unionist party has been organized here to work in favor of the formation of a Central American Republic to include all the Central American republics as now constituted. A central committee has been elected to further the aims of the new party. A number of prominent Central Americans are included in its membership.

ALLEGED MURDERER ON TRIAL.

SPRINGFIELD, Mass., Aug. 23.—Arguments in the case of Doss Galbraith, the alleged mob leader, charged with murder in the second degree, were begun this morning. The case will probably be given to the jury late today.

CHARGES ARE NOT SUSTAINED

The charges against Policeman John A. Scanlan, prefered by Mrs. E. H. McLaughlin, of Second street, were not sustained by the police commissioners Wednesday, and they dere dismissed.

Mrs. McLaughlin claimed that Scanlan dragged her from her house by the hair and slapped her.

Scanlan's conduct in arresting Mrs. McLaughlin was not praised by the board, but the charges were not upheld.

H. H. Henderson, who moved the house of E. R. Folger along Thirteenth street, is to be notified by the commissioners to clear up the street and if this is not done, he will be granted no further permits by the board of works.

The report of the Chief of Police in regard to the condemnation of a gray saddle horse, now in the use of the police department, was laid over for one week. The equine is troubled with rheumatism.

Rudolph Wriedt of 931 Campbell street made application to the board for an appointment as a police officer.

The appointment of J. B. Woods as a special officer was revoked.

W. F. Goodwin was appointed a special officer.

LIVESTOCK MEN TO HOLD CONVENTION

BERKELEY, Aug. 23.—The California Livestock Breeders' Association will hold its third annual convention in Sacramento August 28. Dr. C. M. Haring, of the bacteriology department of the University of California, has been asked to deliver an address upon the "Method of Eradication of Tuberculosis." Dr. Archibald Ward, state bacteriologist, has received a special invitation to give his views on "Germs." Other speakers from California will be C. W. Rubel, Hon. Carroll Cook, W. C. Hunt, Robert Ashburner, Col. J. J. Steadman and others.

The business meeting will be held at the Capital Hotel, at 5:30 p. m. The evening session will be held at the Republican club, Tenth and K streets.

SAY HE TRIED TO DO MURDER

The police are detaining a man named Nick Papaipas, who was arrested last night on Fifth street, in front of the Howard House, by Special Officer F...

It is alleged that Papaipas entered the Roberts House at 455 Fifth street several times during last night and threatened to kill Annie Wilson, an inmate of the place. He was driven from the house and when he jumped from the porch it is alleged that he threw away a 32-caliber Iver-Johnson pistol, which was found after his arrest.

NEW LEASE ON MOHAWK

Rumor That an Oakland Broker Will Be Interested

GOLDFIELD, Aug. 23.—Next to the Gans-Nelson fight the chief subject of discussion in Goldfield last night was the rumor that the great Mohawk Mining Company had been persuaded to grant another lease on their famous property. It is claimed that this lease has been secured by A. J. Norton & Company and that A. J. Moore, a prominent stock broker of Oakland, has been appointed fiscal agent. The location of this new lease is adjoining the Harwood lease, which struck the Red Top ore two days ago. There are already nine leases on the famous Mohawk property that are now shipping from $5000 to $15000 each day from each lease. The Mohawk is now rated as the greatest mine in the world.

M. C. Scully, who has been instrumental in securing the lease for A. J. Norton & Co. was seen last night and practically admitted the truth of the rumor. It is said that A. J. Norton & Company will start immediately sinking two shafts and will work three shifts and expect to have the shafts down to Mohawk ore within forty days.

W. E. BARNARD
Member of O. S. & B. Ex. 17 Bacon Building
Will buy or sell
TURLOCK OR MODESTO BONDS
REALTY SYNDICATE CERTIFICATES
McCARTY'S WIRELESS TELEPHONE STOCK.
S. P. MILLING CO. STOCK
OAKLAND CREMATION STOCK
Will fill orders to either buy or sell stocks and bonds on the stock exchange.

Oakland Harbor Shipping

The following are the vessels that have arrived at and departed from Oakland harbor during the twenty-four hours ending at noon Thursday, August 23.

ARRIVED.

Adams Wharf.

Bktn Willie S Hume, 589 tons, Hume, from Puget Sound; poles

Hunt, Hatch & Co.'s Wharf.

Gas schr Pike County, Swason, from Sacramento river points; fruit, to Hunt, Hatch & Co.

Stmr Etta B, 33 tons, Beisle, from Sacramento river points, fruit, to Hunt, Hatch & Co

City Wharf

Scow schr Martinez, 15 tons, Legrand, from Sacramento, hay, to Hall Warehouse Co.

Long Wharf

Stmr Fererie, 2591 tons, Gardiner, from Antwerp, 240,000 bbls cement.

Schr Forrest House, 772 tons, Anderson, from Seattle, 200,000 telegraph poles

Stmr Diamond 212 tons, Hammer, from Alvarado, 112 tons salt, 50 tons for Oakland.

DEPARTURES.

City Wharf.

Scow schr Elizabeth Greenwood, 20 tons.

Sunset Lumber Co.'s Wharf

Scow schr William and Albert, Lindwall, San Francisco

Hunt, Hatch & Co.'s Wharf.

Gas schr Pike County, 20 tons, Swason, Sacramento

REMARKS.

The schr Columbus, Captain H Tryman, from San Francisco, is loading lumber at the City wharf.

ERICKSON—In San Francisco, August 21, 1906, John Erickson, father of Fred Erickson, Mrs. S. M Shaw, Mrs. J. Wyckoff, Edward Charles, Rose and Walter Erickson, a native of Sweden, aged 71 years

KELLY—At Alderson Springs, Lake county, Cal, August 23, 1906, Mrs B. Kelly, formerly of 21 Rincon place, San Francisco, dearly beloved wife of the late James A. Kelly, and aunt of Mrs G. Peladeau and Mrs. A. Laberge of Oakland, a native of Ireland, aged 82 years.

MARKET REPORTS AND ALL PRICES.

EXCHANGE AND BULLION.

LOCAL.

Sterling Exchange, sixty days	— @4.82¼
Sterling Exchange, sight	— @4.85¼
Sterling Exchange, cables	— @4.86¾
New York Exchange, sight	— @ 02½
New York Exchange, telegraphic	— @ 05
Silver, per ounce	66⅞@ —
Mexican Dollars	— @ 50½
INTERNATIONAL	
New York on Paris	5.10⅝
New York on Mexico	.198½
Paris on London	25 17½
Berlin on London	20 46

CASH WHEAT.

California Club, $1 25@1 30; California White Australian, $1.35, lower grades of California, $1 10@1.20, Northern Club, $1 27½@1 30; Northern Bluestem, $1 35@1.40 for new, Northern Red, $1 30@1 32½ per ctl

HAY AND FEEDSTUFFS.

BRAN—$19@20 per ton.

MIDDLINGS—$26@29 50 per ton.

SHORTS—$19.50@20.50 per ton

FEEDSTUFFS—Rolled Barley, $23.50@24 50; Mixed Feed, $23@24, Oilcake Meal in 5-ton lots, $37 50; jobbing, $38 per ton; Coconaut Cake or meal at mills, $23 in 10 and $22.50 in 5-ton lots; jobbing, $24. Corn Meal, $31 50; Cracked Corn, $32, Horse Beans, nominal; Broom Corn Feed, 90c per ctl; Alfalfa Meal, carload lots, $15 50; jobbing, $20 per ton; Mealfalfa, $19 50 in car lots and $20 in smaller quantities

HAY—Choice Wheat, $16 50@17.50 per ton; good Wheat, $15@16, other grades Wheat, $12@14; Wheat and Oat, $12@15, Tame Oat, $10@15, Wild Oat, $9@12; Alfalfa, $8@11; stock, $7@8 per ton

STRAW—40@60c per bale.

POTATOES, ONIONS, VEGETABLES.

POTATOES—Per ctl: River Whites, 90c@$1.15; Salinas Burbanks, 90c@$1.30, Sweet Potatoes, 2@3c per lb.

ONIONS—Yellow, per ctl, 50@75c.

VEGETABLES—Green Corn, crates, $1@1 50; sacks, 75c@$1 25; Green Peas, 3@3½c per lb; String Beans, 2@3c per lb; Wax Beans, 2@3c per lb; Lima Beans, 4@5c per lb; Tomatoes, 75c@$1 per box for river and $1@1.15 for bay; Cucumbers, 25@40c per box; Summer Squash, 25@40c per box; Garlic, 2½@3c per lb; Cabbage, 50@60c per ctl. Cauliflower, 40c per doz; Carrots, 50c per sack; Turnips, 50c per sack; Green Okra, 50@75c per box; Egg Plant, 40@50c per box; Green Peppers, 40@50c per box for Bell and 35@50c for Chile.

POULTRY AND GAME.

POULTRY—Per dozen: Hens, $5.50@6 50 for large and $4@5 for small; old Roosters, $3 50@4; young Roosters, $6.50@7.50 for large and $5@6 for small; Fryers, $4.50@5.50; large Broilers, $4@4.50, small Broilers, $3@3.50; Pigeons, $1@1.25; Squabs, $1.25@1.50; Ducks, $4@5.50; Geese, $1.25@1.50 per pair.

GAME—Per dozen: Hare, $1.75; Cottontail Rabbits, $2.

BUTTER, CHEESE AND EGGS.

BUTTER—Fresh creamery extras, 26½c per lb, steady; do firsts, 23½c, steady; seconds, 21c, steady; packing stock firm at 18c for No. 1 and 17½c for No. 2; Eastern ladies, 20c, firm; cold storage Butter, firm at 24c for extras and 22½c for firsts.

CHEESE—Fancy California, new flats, 11½c per lb, steady; do firsts, 10½c, steady, Young Americas, fancy, 13½c, steady; do firsts, 11½c, steady; Eastern fancy, 16½c, steady; Western, fancy, 15c, steady.

EGGS—California fresh selected, 28½c per dozen, steady; firsts, 25c, steady; seconds, 18c, steady; California storage, selected, 25½c, steady; firsts, 25c, steady; Eastern, steady at 24c for selected, 21c for firsts and 18c for seconds.

DECIDUOUS AND CITRUS FRUITS.

BERRIES—Strawberries, $5@7 per chest; Blackberries, $3 50@4 per chest; Raspberries, $7@12 per chest; Huckleberries, 7@9c per lb.

APPLES—Fancy, 75c@$1 per box; common choice, 50@65c; Crabapples, 75c@$1 for small and $1.50@2 for large boxes.

QUINCES—50@85c per box.

PEARS—Bartletts, 75c@$1.25 per box; per ton, $20@35.

PEACHES—75c@$1.25 for open boxes and 50@65c for small packages.

PLUMS AND PRUNES—Crates and small boxes, 25@75c; open boxes, 60c@$1; baskets, 25@50c; Plums, per ton, $10@20.

NECTARINES—40@75c per box or crate.

FIGS—25@75c per box.

GRAPES—Small boxes and crates, Seedless, 50@85c; Muscat 50@75c; Rose of Peru, 50@75c large boxes, 75c@$1.25.

MELONS—Cantaloupes, 50c@$1 per crate; Nutmeg Melons, 15@40c per box; Watermelons, $1 50@2.50 per dozen.

CITRUS FRUITS — Per box: Valencia Oranges, $3 75@4 25; Lemons, $4@6 for fancy, $3@4 for choice, and $1.50@2 for standard; Grape Fruit, $3@4; Limes $6@$6.50.

TROPICAL FRUITS—Bananas, $1@2 per bunch for Hawaiians and $2.50@3.25 for Central American, Pineapples, $4@6 per dozen.

HEAVY TRANSACTIONS IN U. S. STEEL COMMON

NEW YORK, Aug 23.—The feature of the stock market at the opening today was heavy transactions in United States Steel common and Union Pacific. Steel opened in a block of 25 000 at 45⅝ to 46⅛, as compared with 46⅝, yesterday's closing price. Ten thousand Union Pacific shares changed hands at 183, a gain of 1⅜ points over yesterday. The Hill stocks also were strong, Great Northern preferred rising to 327½, yesterday's high figure, while Northern Pacific was up 3½ points to 217. Elsewhere in the general list the rise ranged from 1 to 2 points. The local market seemed to take its cue from London, where Americans were strong. Much of the buying over there, however, was believed to be for New York acount. The market sold off generally before the end of the first half hour and most of the early gains were lost. The opening rate for call money was 6 per cent bid with no loans reported up to 11 o'clock.

A sharp rise in Americans in London despite the late break here yesterday created a cheerful sentiment in the local market at the opening today. Stocks opened materially above yesterday's closing prices. The features were the buying of United States Steel, Union Pacific and the Hill stocks. Twenty-five thousand shares of United State Steel were bought at 45⅝@46⅛, an extreme rise of 1⅛. A block of 10,000 shares of Union Pacific brought 183, a gain of 1⅜, and Northern Pacific and Great Northern preferred were up 4 and 5 points respectively. Colorado Fuel moved up 2 points and Amalgamated Copper, Smelting, St. Paul, Louisville & Nashville, Pennsylvanian and Reading a point or over. Anaconda touched 275, a jump of 5

Large operators sold stocks heavily on the opening advance and the market went off rapidly to about yesterday's closing. Reading was again the objective point of attack and dropped from 140 to 137½. The Pacifics were also unloaded freely. Southern Pacific sustaining an over-night loss of 1¼. United States Steel was relatively better held than the railroad stocks and gave way only fractionally. Northwestern yielded 2 and Westinghouse Electric 5 points. Northern Pacific receded 2½ from the top and Great Northern preferred 5. After the heavy selling pressure the market became quiet and rallied fractionally.

Active dealings were renewed in a few stocks and the market improved. Union Pacific reached 183¾, its top price of the morning, and Amalgamated Copper and Reading were again in brisk demand at 109⅝@136⅝ respectively.

The general market did not recover to the high prices of the opening. Delaware & Hudson fell away 2 and General Electric 2¼.

Bonds were easy at noon.

A further rise of Anaconda to 280, or 10 points above yesterday's closing, pulled the market up again sharply, but selling was renewed after a brief interval. Atchison sagged 1, Missouri Pacific 1⅜ and Atlantic Coast line 2⅛ under yesterday. All but a fraction of the 8 point rise in Great Northern preferred was surrendered and Reading receded to 138. Near the close the market showed strength again in spots, but pressure was continued against the Grangers, St Paul losing 1. The closing was active and irregular.

SAN FRANCISCO WHEAT.

SAN FRANCISCO, Aug. 23.—Wheat, quiet; December, $1.37½; cash, $1 33½.

Barley, steady; December, 99c; cash, $1.06¼. Corn, easy; large yellow, $1.40@1.42½.

LIVERPOOL MARKETS.

LIVERPOOL, Aug. 23.—Closing wheat—September, 6s 2⅛d; December, 6s 3⅝d; March, nominal. The weather in England today was fine and warm.

SKELETONS IN VALENCIA BOAT

VICTORIA, B. C., Aug. 23.—According to advices received here last night from Carmanah Point, one of the lifeboats of the wrecked steamer Valencia has been discovered in a cove near there with eight skeletons in it. The boat was found by two boys of the lighthouse keeper at Carmanah Point, who says that the Indians knew of the presence of the lifeboat months ago, but said nothing, as they wanted to get the boat.

SUPREMACY

FEARLESS

SIXTEEN PAGES EVERY EVENING "PROVES ITS MERITS." FORTY-FOUR PAGES SUNDAY.

Presenting all the interests of Oakland and Alameda County in correct detail with no favoritism.

RELIABLE—In every local, foreign, or financial news matters, giving all important news items the day event occurs.

CIRCULATION—On a paid bona fide basis is greater than any other evening daily in California, and reaches seven-tenths of the homes of Oakland, Berkeley, and Alameda, which contain a combined population of 275,000.

COMPLETE—Book Bindery, Photo Engraving Plant, Job Printing Department.

THE TRIBUNE prints more display and classified ads. than all other Oakland papers combined.

THE TRIBUNE

Thursday Evening
August 23, 1906

OAKLAND TRIBUNE

Only Oakland Newspaper That Publishes Associated Press News

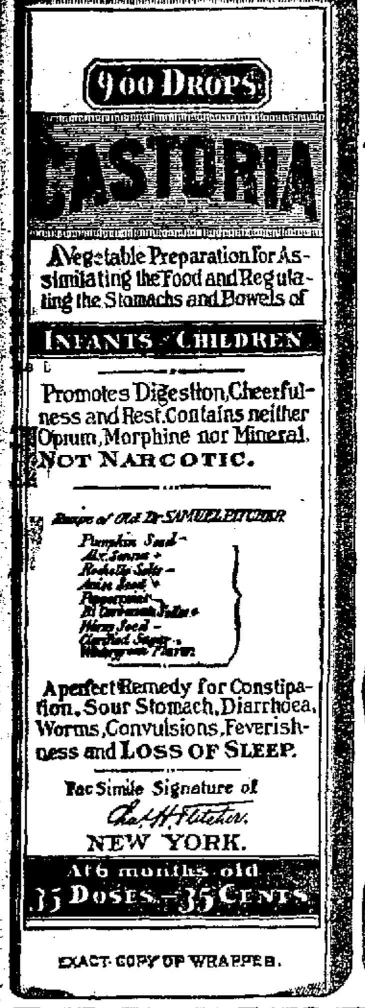

CASTORIA

For Infants and Children.

The Kind You Have Always Bought

Bears the Signature of

In Use For Over Thirty Years

CASTORIA

THE CENTAUR COMPANY, NEW YORK CITY.

GIRL WHO KILLED HUSBAND SHOWS NOT SLIGHTEST SIGN OF FEAR OR REMORSE

Child-Wife Says That Man Was Brutal.

DENVER, Aug. 23.—Ending a vicious life of alleged desertion, bigamy and cruelty, Gaetono Fiorino, wounded to death by the child wife he first wronged and then persecuted, died in the county hospital within two hours after making an ante mortem statement to Deputy District Attorney John C. Chiles.

Fiorino was shot by Mrs. Mary Carmelina Nigro Fiorino in the kitchen of their home, 2057 Delgany street, after he had beaten her brutally and was in the act of carrying out a threat to write a letter to her brother and malign her reputation. The charge against the eighteen year old wife has been changed from assault to kill to murder.

Developments in the case go to show that Maria Carmelina Nigro, who married Gaetono Firoino, an Italian section hand, who already had one wife and four children in Italy, and then eloped from him four months after the marriage, was merely carying out instincts of wayardness inherited from her mother. The child wife is said to have been born of a sinful union of her mother and Pietro Nigro, with whom she eloped from her lawful husband, Raffaelo Cozzetto, in Girmaldi, Italy, to Carabaldi, where the child was born.

FIORINO'S DYING STATEMENT.

In the presence of four witnesses, and believing that he was about to die, Gaetono Fiorino made a statement of the trouble which led up to the shooting to Deputy District Attorney Chiles in the county hospital. Following is the statement:

"I was writing a letter to my brother-in-law in Italy to scare my wife. I was married to this woman in Denver less than a year ago. I have a wife and children in Italy. A justice of the peace married us here.

"I said I was going to write it. We had a quarrel. I was writing the letter to scare her and to tell him that she had something to do with another man. I was only going to write to scare her.

"While I was writing the letter she got a gun and said, 'You write if you want to,' and then shot me.

"I make this statement, knowing that I am going to die and without any hope of recovery.

"I thought she, my wife, had been out with other men. I know she did not do right. I have beat her a couple of times. I had a fight with her last night before she shot me.

"(Signed) GAETONO FIORINO.

"Witnesses—C. Nicolletti, 1801 Larimer street; W. C. Green, D. A. Delaney, and R. M. Beere."

Deputy District Attorney Chiles spent the entire afternoon yesterday gathering evidence and interviewing neighbors of the Florinos. In some cases the character of Carmelina Fiorino was plucked to shreds by the women of her race, and in others she was warmly defended for killing the man who beat her. Much information was elicited from the taciturn Italians concerning the family history of the girl facing a trial for murder.

RETAINS HER COMPOSURE.

Meanwhile Mrs. Marie Carmelina Fiorino is in the city jail, calm and unmindful of the mass of evidence gathered to use against her at the trial. She stated that she would not like to be hanged but that she was not in the least sorry for shooting Fiorino.

"He beat me," she said, with Policeman Claude Bossie as an interpreter, "and I killed him."

From Frank Mauro, 329 Gerspach avenue, who knew Florino in Italy, much of the family history of the girl was learned by Deputy Chiles.

Carmelina's mother was married to Raefelo Cozzeto in Grimaldi, Italy, and had one child. The couple were apparently happy together, but Mrs. Cozzeto insisted upon running about with other men. Finally she eloped with Pietro Nigro, whom she is said to have known before her marriage. The two went to Carabaldi, a small town some distance from her first home. There Carmelina Maria Nigro was born and grew to the early maturity of the women of her race. In the neighborhood lived Florino with his wife and four children. When the girl was fourteen years old she displayed, it is said, all the wayward qualities which had characterized her mother, and Florino fell in love with her.

When the girl came to America with Pietro Pagnotta, her uncle, and her aunt, Louisa, Florino followed them and met them on the farm Pagnotta bought in the Clear Creek Valley. He said he had divorced his first wife and was allowed to pay court to the pretty Carmelina. They were married April 23, 1905, and went to live at 1901 Nineteenth street, from where they soon moved to the terrace in which the murder was committed.

Four months after the wedding the bride eloped with Gennaro Anselao, who was infatuated with the fresh beauty of the girl. The two are said to have fled to Salida, Colo., where they were found five months later by Fiorino, who forgave his wife and took her back into his home. According to Carmelina she ran away with two of her husband's cousins, and went to Leadville, where she worked for a living, having nothing to do with any man.

"I ran away because he beat me," she said.

On Easter Sunday of this year Fiorino was arrested by Policeman Thorson for beating his wife nearly to death. He was fined $70 and costs in the police court for the confessed offense. The police records show other arrests of Fiorino for the same offense.

See Us First & You Will See Us Last

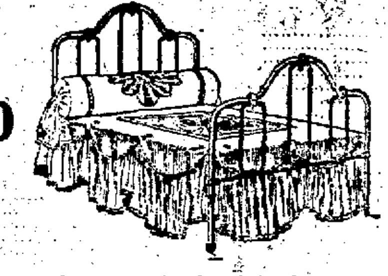

$8.50 $8.50

because we have goods that tell the tale and prices that make the sale. You can buy an iron bed like one shown here for $8.50. Although entirely devoid of brass, this bed is, nevertheless, one of the favorite styles of the day. One of the commendable features is that the head and foot are made of one piece of heavy tubing without joints, thus obtaining a strength otherwise impossible. All rods are joined together by heavy castings of pretty design, has angle iron cross bar braces, handsomely enameled in apple green, cream or white, and is an unquestionable value. We show a complete line of iron beds ranging in price from $2.75 to $40.00.

Cash or Easy Payments

Phone Oakland 1107

CASH OR CREDIT
BRALEY-GROTE FURNITURE CO.
COMPLETE HOUSE FURNISHERS

Broadway,
Next to Postoffice.

TALK OVER NEW INSURANCE LAW

ST. PAUL, Aug. 23.—Insurance commissioners and attorney generals of a number of States met yesterday at the new State capitol to submit and discuss a uniform code of insurance laws which the several State legislatures of the United States will be asked to adopt at their next session.

R. E. Folk of Tennessee, chairman of the committee on salaries and vouchers, submitted the draft of the law forbidding campaign contributions and legislative participation and providing for the utmost publicity when vouchers are involved.

VAGRANCY, 30 DAYS; LYING, 60 DAYS

Thirty days for vagrancy and sixty days for lying was the sentence imposed on James Mooney yesterday by Police Judge Samuels. Mooney was arrested on a charge of vagrancy by begging. He appeared in court yesterday and told Judge Samuels that he was a hard-working laborer, being in the employ of the gas company and working under John Riley. The court continued the case until today, ordering that Riley be subpoenaed to appear and testify as to Mooney's character. When the judge took this action, Mooney stated that he did not wish Riley summoned, as he was ashamed to let his foreman know that he was in trouble.

It proved this morning that John Riley was a fictitious person, and hence the severe sentence of the court.

"IT" will be on exhibition in my window today.

"DROP IN" and tell me if it's alive or dead. I'm living still at the

Best Clothes Shop

1062 Washington St., Oakland

WEALTHY WOMAN WANTS DIVORCE

Affairs of the Runyons of Red Bluff Are Brought Before Public.

RED BLUFF, Aug. 23.—Mrs. Mary Runyon has begun divorce proceedings against E. W. Runyon. The couple is very conspicuous in affairs in this part of the State and is well known in social and financial circles all over California. They were married on May 18, 1893, and for a good portion of the time have made their home in Red Bluff, San Francisco and Oakland. The plaintiff is the youngest child of the late Joseph S. Cone, one of the baronial characters of northern California. When he died he left an estate into the millions. His only son, Douglas S. Cone, died a few years ago in San Francisco, and the plaintiff and her sister, who resides in Seattle, are the only living descendants of Mr. Cone. His widow, who is independently rich, divides her time between Paris and California. Runyon is president of the Central Trust Company of California, a San Francisco banking institution.

He was made president of the Bank of Tehama county when his father-in-law, J. S. Cone, died.

Several years ago the friends of the couple were surprised to learn that Mrs. Runyon deeded to her husband all the property she possessed, valued at a quarter of a million dollars, and the action caused a great deal of comment. Immediately thereafter the Runyons moved to San Francisco and went to housekeeping in the fashionable section of the city. Several months ago a deed was placed on record here by which Runyon transferred to his wife a large amount of Tehama county property, including a portion of the famous Cone ranch, and during the past three months she has been building a comfortable home for herself in Los Molinos.

Runyon besides being possessed of much valuable personal property has important holdings in San Francisco and also in Oakland. The commencement of the proceedings will be a matter of interest throughout northern California on account of the prominence of the parties to the action.

ORIENTAL STEAMER BREAKS RECORD

TACOMA, Aug. 23.—The steamer Shawmut arrived this morning from the Orient, breaking all her former sailing records by four hours. Between Moji and Keemung a fierce fire broke out in the forward storeroom. It was extinguished after four hours' hard work and the passengers knew nothing of it until the next day.

The Shawmut brought 6000 tons of frieght and 120 passengers. Among them was Carroll D. Miller, son of the American consul-general at Yokohama, and P. J. McTaigne of the secret service, who has been engaged on the Baldy-Rogers murder case in the Philippines.

ATTEMPT TO POISON GENERAL TREPOFF

ST. PETERSBURG, Aug. 23.—A story is in circulation here that an attempt has been made to poison General Trepoff, commandant of the imperial palace, whose illness has just been announced. The general's cook and three other servants have been arrested, it is said.

Golden Phoenix

2-3 cup butter, 1 cup sugar, ½ cup milk, 2 cups "A 1" flour, 1½ teaspoonfuls baking powder, yokes of 8 eggs. Cream the butter and sugar together as in Bride's Cake. Add milk and eggs beaten very, very light. Add flour and beat, beat, beat. Add baking powder. Turn into deep pan and bake in quick oven.

To Regulate Heat

Cook with Gas

Oakland Gas, Light & Heat Company

13th and Clay
OAKLAND

MAIL CLERKS ARE WARNED BY OFFICERS

Owing to the trouble going on recently in Los Angeles between the heads of the railway mail service and the railway mail clerks, and the exploitation of the dissension in the newspapers, the following notice has been published in the August 17 issue of the Daily Bulletin of Orders Affecting the Postal Service, published by the postoffice department at Washington, D. C.:

"It is deemed essential to the proper administration of public business that officers and employes of this office shall maintain respectful official relations with railroad companies and other carrying companies, as well as with their superior officers. Railway postal clerks must not engage in controversies with or criticisms of railroad officials involving the administration of postal service by furnishing information to the newspapers or publicly discussing or denouncing the acts or omissions of such officials as affecting the postal service. Clerks violating this instruction will be subject to discipline or possible removal from the service."

Although the warning given is directed mainly against criticism of railway officials, it is said that it grew out of the criticisms the clerks have made of their superiors. The clerks allege harsh treatment and excessive work, and the matter has been given much space in Los Angeles papers.

TURKS DISPLEASED.

VIENNA, Aug. 23.—The Politische Correspondenz today published the following dispatch from Sofia:

"The Porte has addressed a note to the Bulgarian government expressing its displeasure at the anti-Greek movement in Bulgaria. Bulgaria replied that she regards the Turkish note a non-avenue, as the Porte has no right to interfere with internal affairs of the principality."

50 YEARS' TEST, STILL THE BEST

CHARLES M. REYNOLDS CO.,
San Francisco
Agents California and Nevada.

VALPARAISO CONCERT ON NEXT SATURDAY

On Saturday afternoon, in the Greek theater, at the University of California, will be given a choral concert consisting of about 200 voices, which have been trained by the master musician, Prof. Charles Sawvell, formerly of Ohio, who has studied under the masters of music of the world, and who has been pronounced by them as second to none.

Prof. Sawvell led the sacred concert in the Greek theater for the State Christian Endeavor on Sunday, July 8. All of the parties of the choral as well as the professor are giving this concert free, for the purpose of raising money to assist the earthquake and fire sufferers of Valparaiso. All moneys raised by this concert will be turned over to Mr. Naylor, president of the First National Bank of Berkeley, who will see to it that the money is forwarded to the proper authorities in Valparaiso.

President Wheeler of the University of California, has donated the Greek theater free of charge for this concert, something that has never been done before where there was a charge for admission.

Tickets will be on sale at the following places: Co-operative store in the University grounds, Murphy's music store on Center street, and Sadler's book store on Shattuck avenue, in Berkeley. Also at Sherman-Clay's music store in Oakland. General admission, 25c; reserved seats, 50c.

FILES LIBEL SUIT.

SAN FRANCISCO, Aug. 23.—M. C. Harrison filed a libel suit yesterday in the United States District court against the barkentine Hawaii, to recover $10,119 on a cargo of guano destroyed at Osaka, Japan, by water used to extinguish a fire in the hold of the vessel in January, 1905.

DISFIGURED WITH ECZEMA

Brushed Scales from Face Like Powder—Under Physicians Six Months But Grew Worse—Some Said Face Would Be Marked for Life—Now Without a Blemish.

CUTICURA REMEDIES WORK WONDERS.

"As I was a sufferer with eczema I write to tell you what a great friend I found in Cuticura Remedies. In six months I had tried three doctors, but did not get any better. It was on my body and on my feet so thick that I could hardly put a pin on me without touching eczema. My face was covered, my eyebrows came out, and then it got in my eye. I then went to another doctor. He asked me what I was taking for it, and I told him Cuticura. He said that was a very good thing, but that he thought that my face would be marked for life. But Cuticura did its work and my face is now just as clear as it ever was.

"My brother-in-law told me about the wonderful Cuticura remedies. I took his advice and got the Ointment, Soap, and Resolvent. I washed with the Cuticura Soap and then applied the Ointment, and took Cuticura Resolvent as directed. In a short time my face began to get better, and when I had taken one bottle of Resolvent I could brush the scales off my face like a powder. When I had taken four bottles my face was as clear as ever.

"I told all my friends about my remarkable cure. I feel so thankful I want everybody far and wide to know what Cuticura can do. It is a sure cure for eczema. (signed) Mrs. Emnia White, 641 Cherrier Place, Camden, N. J., April 25, 1905."

One Pair of Glasses

To wear one pair of glasses instead of changing from a weaker pair to a stronger one every few minutes is a great convenience, is it not?

The Kryptok is a single lens for all purposes, far and near, made only by us, without lines across the sight.

CHINN BERETTA OPTICAL COMPANY

466 Thirteenth Street
Bet. Broadway and Washington
Oakland